

# Jackson's Auction



Collector's Choice: Antiques & Collectibles

---

Tuesday - September 18, 2012

## Collector's Choice: Antiques & Collectibles



### 1: GALLE CAMEO GLASS AND LOETZ STYLE ART GLASS VASES

USD 200 - 400

GALLE CAMEO GLASS AND LOETZ STYLE ART GLASS VASES, CIRCA 1900. The Galle with cut fern decoration (damaged), the Loetz style with amber oil spot finish over an opalescent body with crimped rim. Height 9.5 inches (24 cm) and 5 inches (12.5 cm).



### 2: A CONSOLIDATED LOVEBIRDS VASE

USD 100 - 200

A CONSOLIDATED MOLDED AND FROSTED GLASS LOVEBIRDS VASE, EARLY 20TH CENTURY. With blue patina. Height 10.5 inches (26.5 cm).



### 3: IN THE MANNER OF LALIQUE, A LARGE CHARGER

USD 100 - 200

IN THE MANNER OF LALIQUE, A LARGE MOLDED AND FROSTED GLASS CHARGER, 20TH CENTURY. Depicting dancing nudes on a blue stained ground, apparently unsigned. Diameter 17.75 inches (45 cm).

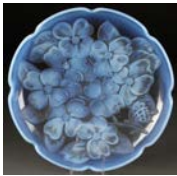

### 4: A FRENCH OPALESCENT MOLDED ART GLASS TRAY

USD 150 - 250

A FRENCH OPALESCENT MOLDED ART GLASS TRAY, FIRST HALF OF 20TH CENTURY. In the manner of Sabino with large floral blossoms and a butterfly molded in deep relief with powder blue opalescent highlights under a satin finish, apparently unsigned. Diameter 13.25 inches (33.5 cm).



### 5: A VERLYS MOLDED AND FROSTED GLASS CHARGER

USD 150 - 250

A VERLYS MOLDED AND FROSTED GLASS CHARGER, 20TH CENTURY. Depicting three birds in flight and goldfish. Inscribed Verlys. Diameter 13.75 inches (35 cm).



### 6: AN R. LALIQUE FOR D'ORSAY GLASS CREAM JAR

USD 350 - 550

AN R. LALIQUE FOR D'ORSAY MOLDED AND FROSTED GLASS CREAM JAR. "Trois Figurines" Marcilhac D'orsay 1 introduced 1912 with relief scene of dancing nudes, stamped on base "Le Dandy Rachelle" and embossed "R. Lalique". Diameter 3.75 inches (9.5 cm).



### 7: A LOBMEYR FINGER BOWL AND UNDERPLATE

USD 150 - 250

A LOBMEYR ENAMELED AND CUT CRYSTAL FINGER BOWL AND UNDERPLATE, CIRCA 1900. With finely enameled figures and scrolled foliates, engraved signature, chip on base. Length 7.125 inches (18 cm).



### 8: A BOHEMIAN TUMBLER AND BEAKER VASE

USD 200 - 400

A VERY FINE BOHEMIAN TRANSPARENT ENAMELED SCENIC TUMBLER AND BEAKER VASE, HAIDA, LATE 19TH CENTURY. Finely painted with a lakeside cottage, fishing boats and mountain top castle. Height 4.75 inches (12 cm) and 5.875 inches (15 cm).



### 9: A FINE VENETIAN GLASS FRUIT SET

USD 200 - 400

A FINE VENETIAN GLASS FRUIT SET, EARLY 20TH CENTURY. In amethyst colored glass, internally decorated with amethyst mottling and gold foil comprising nine footed bowls, four underplates and an associated console bowl with applied tadpoles. The largest 10.5 inches (27 cm).

## Collector's Choice: Antiques & Collectibles



### 10: NINE CRYSTAL STEMMED WINE GLASSES

USD 100 - 200

A SET OF NINE VERY FINE GOLD ETCHED CRYSTAL STEMMED WINE GLASSES, PROBABLY BY ST. LOUIS. With emerald green bowls decorated with etched and gilt scrolled panels and foliates, raised on cut clear crystal stems. Height 7 inches (17.7 cm).

---



### 11: A VICTORIAN DECORATIVE GLASS GROUP

USD 100 - 200

A VICTORIAN DECORATIVE GLASS GROUP, MID 19TH/EARLY 20TH CENTURY. Comprising a polychrome cut overlay glass decanter converted to a lamp, Bohemian glass vase, four Mary Gregory style goblets, a cut overlay ring tree and tray, green opalescent bowl, two lily form vases (one damaged), and an Austrian engraved glass compote with gilt bronze dragon handle (damaged). The largest height 17 inches (43 cm).

---



### 12-PC SET BACCARAT CUT CRYSTAL STEMWARE

USD 300 - 500

A TWELVE PIECE SET OF BACCARAT "HARCOURT" CUT CRYSTAL STEMWARE, 19TH/20TH CENTURY. Comprising six 6.125 inch (15.5 cm) goblets and six 5.125 inch (13 cm) sherbets.

---



### 13: FRENCH GLASS GROUP, ATTRIBUTED TO BACCARAT

USD 100 - 200

ATTRIBUTED TO BACCARAT, THREE PIECE 19TH CENTURY FRENCH GLASS GROUP. Comprising a molded and frosted lion lidded dresser box (some losses), a molded and frosted oval dresser tray, a white opaque overlay cut glass and hand painted gilt scrolled underplate together with an etched glass plate and flower bowl insert. The largest 17.25 inches (44 cm) long.

---



### 14: A COLLECTION OF NINE VINTAGE GLASS LAMP SHADES

USD 50 - 100

A COLLECTION OF NINE VINTAGE GLASS LAMP SHADES, EARLY 20TH CENTURY. Including pressed and acid finish, clambroth lamp sconce shade, scalloped Art Deco shades, a milk glass flat spherical shape together with a contemporary lily form shape. The largest 16 inches diameter.

---



### 15: A 30 PIECE GROUP OF ASSORTED VINTAGE GLASSWARE

USD 50 - 100

A 30 PIECE GROUP OF ASSORTED VINTAGE GLASSWARE, 20TH CENTURY. Comprising 11 Vaseline etched glass goblets, 14 Fostoria diamond point goblets, etched glass crystal plates and a Gofus glass platter.

---



### 16: A GROUP OF TEN FRENCH CRYSTAL PERFUME BOTTLES

USD 200 - 300

A GROUP OF TEN FRENCH CRYSTAL PERFUME BOTTLES, EARLY TO MID 20TH CENTURY. Comprising a Chanel No. 5, four Guerlain Shalimar including one in box, three Guerlain Imperiale and L'Air du Temps and Worth. Height 3.5 to 9.5 inches (9 cm to 24 cm).

---



### 17: 5-PC GROUP OF CONTINENTAL GLASSWARE

USD 100 - 200

A FIVE PIECE GROUP OF 19TH CENTURY CONTINENTAL GLASSWARE. Comprising a pink opaline bowl with ruffled rim, a clambroth gilt decorated dresser bottle and beaker vase, an enameled miniature jug, and a very fine enameled black glass cup and saucer with applied green opal handle, artist signed "O. Egill." The largest 10.75 inches (27.3 cm) diameter.

---

## Collector's Choice: Antiques & Collectibles



### 18: 19TH C. FRENCH BRONZE DRESSER BOTTLE SET

USD 200 - 400

A FINE 19TH CENTURY FRENCH LOUIS XVI STYLE CRYSTAL AND GILT BRONZE DRESSER BOTTLE SET. Each of triangular form contained in a gilt bronze open work frame of scrolled foliates with an urn, probably by Baccarat. Height 5.25 inches (13.3 cm).



### 19: BOHEMIAN CUT OVERLAY CRYSTAL MANTLE LUSTRES

USD 600 - 900

A VERY FINE PAIR OF BOHEMIAN CUT OVERLAY CRYSTAL AND GILT DECORATED MANTLE LUSTRES, CIRCA 1900. Of elongated, stylized floral form in cranberry colored glass overlaid in white opaque and finely cut with palmettes and hobnails, heightened in gilt above large cut crystal pendants. Height 13.5 inches (34 cm). Some typical minor flakes/chips on pendants.



### 20: BOHEMIAN GLASS PORTRAIT VASES

USD 100 - 200

A FINE PAIR OF BOHEMIAN ENAMELED GLASS PORTRAIT VASES, LATE 19TH CENTURY. Possibly by Moser, in cranberry glass with scallop cut rims and enameled oval portraits on white opaque, each raised on bolted bell form bases. Height 11 inches (28 cm).



### 21: A VICTORIAN CRANBERRY GLASS LILY EPERGNE

USD 400 - 600

A VICTORIAN CRANBERRY GLASS LILY EPERGNE, 19TH CENTURY. With elongated lily form and applied rigoree rising above three satellite vases above a fluted bowl. Height 19.25 inches (49 cm).



### 22: BOHEMIAN CRANBERRY PORTRAIT GLASS VASE

USD 100 - 200

A BOHEMIAN CRANBERRY AND HAND PAINTED PORTRAIT GLASS VASE, LATE 19TH CENTURY. With hand painted portrait of a young beauty on white opal medallion. Height 9.75 inches (25 cm).



### 23: A BOHEMIAN CRANBERRY GLASS VASE

USD 150 - 250

A BOHEMIAN CRANBERRY OVERLAY CUT AND GILT GLASS VASE, LATE 19TH CENTURY. With white opaque over cranberry cut with a hobnail design and scrolled gilt embossed panels. Together with a Continental cranberry flashed cut glass lidded pokal (some chips). Height 9.75 inches (25 cm) and 12.5 inches (31.5 cm).



### 24: CRANBERRY GLASS & BRONZE CANDLE WALL SCONCES

USD 150 - 250

A VERY FINE PAIR OF CRANBERRY GLASS AND BRONZE CANDLE WALL SCONCES, LATE 19TH CENTURY. With 14 inch (35.5 cm) shades with turned bronze terminals resting in scrolled arm brackets with shield form mounting plates.



### 25: A WEBB BURMESE QUEENSWARE FOR CLARK'S FAIRY LAMP

USD 600 - 900

A WEBB BURMESE QUEENSWARE FOR CLARK'S FAIRY LAMP, LATE 19TH CENTURY. The fluted base and decorated domed shade with Clark's fairy lamp insert marked with Clark's trademark and partial Webb paper label. Height 5.5 inches (14 cm).



### 26: PR WEBB QUEENSWARE BURMESE CABINET VASES

USD 200 - 400

A PAIR OF WEBB QUEENSWARE BURMESE DECORATED CABINET VASES, LATE 19TH CENTURY. In salmon colored glass shading to custard. The largest with embossed Queensware logo. Height 4.25 inches to 6.5 inches (11 cm to 16.5 cm).

## Collector's Choice: Antiques & Collectibles



### 27: A PAIR OF AMERICAN VICTORIAN BURMESE GLASS SHAKERS

USD 100 - 150

A PAIR OF AMERICAN VICTORIAN BURMESE GLASS SHAKERS, LATE 19TH CENTURY. In pink shading to opal colored glass. Height 3.25 inches (8.25 cm).



### 28: PR WEBB QUEENSWARE ENAMELED BURMESE GLASS VASES

USD 200 - 400

A PAIR OF WEBB QUEENSWARE ENAMELED BURMESE GLASS VASES, LATE 19TH CENTURY. With salmon colored ruffled rims above pale yellow stems with flared feet, enameled with floral sprays. Height 4.75 inches (12 cm).



### 29: PR VICTORIAN BOHEMIAN ART GLASS BOTTLE VASES

USD 100 - 200

A PAIR OF VICTORIAN BOHEMIAN DECORATED ART GLASS BOTTLE VASES, LATE 19TH CENTURY. In shaded pink glass with gilt decoration, the largest under a satin finish. Height 7.25 inches to 8.5 inches (18 cm to 21.5 cm).



### 30: 4-PC WEBB QUEENSWARE BURMESE CABINET VASES

USD 500 - 750

A FOUR PIECE GROUP OF WEBB QUEENSWARE DECORATED BURMESE CABINET VASES, LATE 19TH CENTURY. Each of various shape in salmon colored shaded glass and decorated with florals or acorns. Height 2.5 inches to 4.25 inches (6 cm to 11 cm).



### 31: A FOUR PIECE ART GLASS GROUP

USD 75 - 125

A FOUR PIECE ART GLASS GROUP. Comprising a coralene vase in pink shading to blue with lemon yellow beaded designs, together with a Webb Queensware Burmese fluted bowl (repaired) and a Burmese toothpick holder and cranberry glass miniature rose bowl. The largest height 5.5 inches (14 cm).



### 32: PR VICTORIAN CORALENE ART GLASS PIECES

USD 150 - 250

A PAIR OF VICTORIAN CORALENE DECORATED ART GLASS PIECES. Comprising a cranberry and inverted thumbprint biscuit jar and a pink shaded satin glass vase with applied feet. Each with yellow coralene decoration. Height 6 inches (15 cm).



### 33: TWO VICTORIAN DECORATED ART GLASS VASES

USD 100 - 200

TWO VICTORIAN DECORATED ART GLASS VASES. Comprising a very fine Bohemian pink shaded satin ovoid vase with gilt blossoms and a pale salmon colored cased swirl pattern pinch-sided vase with enameled prunus. Height 7 inches and 11.25 inches (18 cm and 28.5 cm).



### 34: A VICTORIAN MOP SATIN GLASS VASE

USD 50 - 100

A VICTORIAN ENAMELED AND JEWELED MOTHER OF PEARL SATIN GLASS VASE. Height 9.25 inches. Together with an enameled satin glass rose bowl with embossed scallops. Height 3.5 inches (9 cm).



### 35: A ROYAL WORCESTER SILVER MOUNTED BISCUIT JAR

USD 200 - 400

A ROYAL WORCESTER HAND PAINTED PORCELAIN AND SILVER MOUNTED BISCUIT JAR, CIRCA 1904. Finely painted with polychrome florals on a rose and pale yellow shaded ground below a sterling silver collar bale handle and cover, stamped with Birmingham hallmarks, 1904 date letter and R.P. maker's mark. Height 6.5 inches (16.5 cm).

## Collector's Choice: Antiques & Collectibles



### 36: A THREE PIECE VICTORIAN ART GLASS GROUP

USD 100 - 150

A THREE PIECE VICTORIAN ART GLASS GROUP, 19TH CENTURY. Comprising a Mt. Washington enameled egg form sugar shaker, Royal Ivy box and an opalescent lacy medallion toothpick "Souvenir of Lewistown, Mont.". The largest 4.5 inches (11.5 cm).



### 37: A PAIR OF VICTORIAN BISCUIT JARS

USD 75 - 150

A PAIR OF VICTORIAN BISCUIT JARS. Comprising a white opaque consolidated with hand painted florals and a pink satin quilted diamond. Height 6.5 inches (16.5 cm) and 7.75 inches (19.5 cm).



### 38: A VICTORIAN ART GLASS GROUP

USD 50 - 100

A VICTORIAN ART GLASS GROUP, LATE 19TH CENTURY. Comprising five various rose bowls (one damaged) and a Burmese quilted opalescent finger bowl. Diameter 5.73 inches (14.5 cm).



### 39: A MOSER ENAMELED BRISTOL GLASS VASE OF CUPIDS

USD 100 - 200

A MOSER ENAMELED BRISTOL GLASS VASE OF CUPIDS, LATE 19TH CENTURY. Finely decorated with cupids in shaded enamels, signed in gilt "Moser". Height 9.25 inches (23.5 cm).



### 40: PR STEVENS AND WILLIAMS ART GLASS CABINET VASES

USD 100 - 200

A PAIR OF STEVENS AND WILLIAMS APPLIED ART GLASS CABINET VASES, LATE 19TH CENTURY. Encased peach blown glass with applied green and yellow leaf forms. Height 4 inches (10 cm).



### 41: A VINTAGE ART GLASS GROUP, 20TH CENTURY

USD 75 - 150

A VINTAGE ART GLASS GROUP, 20TH CENTURY. Five pieces comprising a Czech lidded tango jar, a Spatterware basket, two matching Spatterware satin glass vases and a satin Bristol glass vase. The largest 9 inches (23 cm).



### 42: A FOUR PIECE GROUP OF VICTORIAN ART GLASS

USD 150 - 300

A FOUR PIECE GROUP OF VICTORIAN ART GLASS, LATE 19TH CENTURY. Comprising a footed rubina hobnail center bowl with applied hobnail pontil, a button and daisy amberina bowl, a blue opalescent hobnail pitcher, a purple slag glass compote. The largest 8.25 inches (21 cm).



### 43: THREE 19TH CENTURY GLASS INKWELLS

USD 100 - 200

THREE 19TH CENTURY GLASS INKWELLS. Comprising two paperweight types with bronze mounts and internal bubble decoration. One red and one green together with a cut glass and gilt bronze inkwell with rosette form lid probably by Baccarat. The largest 4.125 inches (10.5 cm) diameter.



### 44: SIX VINTAGE ART GLASS PAPERWEIGHTS AND INKWELLS

USD 100 - 150

SIX VINTAGE ART GLASS PAPERWEIGHTS AND INKWELLS, 19TH/20TH CENTURY. Comprising a domed latticino swirl; Perthshire type, pictorial "Landsudstillingen", three 19th century inkwells together with a gold flake resin souvenir of Alaska. The largest diameter 3 inches (7.5 cm).



## Collector's Choice: Antiques & Collectibles



### 45: FIVE VINTAGE ART GLASS PAPERWEIGHTS

USD 100 - 200

FIVE VINTAGE ART GLASS PAPERWEIGHTS, 19TH/20TH CENTURY. Comprising a latticino scramble with millefiori, a spatter glass floral, cut panel 3 flower lamp work, a cut windows 5 flower lamp work, and a millefiori egg shape. The largest 3.5 inches (9 cm).



### 46: PR VICTORIAN ART GLASS MINIATURE DRESSER BOXES

USD 75 - 150

A PAIR OF VICTORIAN ART GLASS DECORATED MINIATURE DRESSER BOXES. In opalescent glass with enameled scrolls and scene of three putti; and a sapphire blue Mary Gregory style with white enameled figure of a young girl. Diameter 2 inches (5 cm).



### 47: ART GLASS, PORCELAIN, DECORATIVE METAL GROUP

USD 100 - 200

A VINTAGE ART GLASS PORCELAIN AND DECORATIVE METAL GROUP, EARLY TO LATE 20TH CENTURY. Comprising a Bohemian glass vase with sterling rim, a Nippon covered dresser box, an Art Nouveau bronze hand mirror, Chinese cloisonné letter knife, J. Strongwater jeweled and enameled napkin ring and an iridescent flame form bottle stopper. The largest 10 inches (25.5 cm).



### 48: AN INTERESTING CONTINENTAL BLOWN GLASS LIQUOR CASK

USD 300 - 500

AN INTERESTING CONTINENTAL BLOWN GLASS LIQUOR CASK, 1ST HALF 19TH CENTURY. Of barrel form in cobalt blue glass with applied threading and four feet, pewter rimmed bung. Length 8.5 inches (21.5 cm).



### 49: A GROUP OF FOUR VICTORIAN GLASS WEDDING BELLS

USD 100 - 200

A GROUP OF FOUR VICTORIAN GLASS WEDDING BELLS, LATE 19TH CENTURY. Each with clear baluster form handles with one emerald green bell, one ruby red, and two cranberry -one with swirl pattern and opalescent lip wrap. The largest 13 inches (33 cm).



### 50: VICTORIAN SILVER MOUNTED GLASS PERFUME BOTTLE

USD 75 - 150

A VICTORIAN SILVER MOUNTED CUT OVERLAY GLASS PERFUME BOTTLE, LATE 19TH CENTURY. Of corseted form in ruby overlaid crystal. Height 3 inches (7.5 cm).



### 51: VICTORIAN CRANBERRY GLASS PICKLE CASTOR

USD 100 - 200

A VICTORIAN CRANBERRY GLASS AND SILVERED PICKLE CASTOR. Comprising an inverted thumbprint glass container in an associated Forbes Silver Company frame with matching cover and similar silvered tongs. Height 9.5 inches (24 cm).



### 52: VICTORIAN PICKLE CASTOR, QUADRUPLE PLATE, CRANBERRY GLA

USD 200 - 400

A VERY FINE VICTORIAN QUADRUPLE PLATE AND ENAMELED CRANBERRY GLASS PICKLE CASTOR. The floral enameled inverted thumbprint cranberry glass contained in a probably original Wilcox silvered stand with matching lid and tongs. Height 12 inches (30.5 cm).



### 53: A VICTORIAN AND VINTAGE DECORATIVE GLASS GROUP

USD 100 - 200

A VICTORIAN AND VINTAGE DECORATIVE GLASS GROUP, LATE 19TH-MID 20TH CENTURY. Ten pieces, including an amethyst pressed glass tray, Bohemian art glass vases, two finger lamps, cased glass vase, ruby compote with hollow stem and a cranberry gilt decorated cordial. The largest 8.75 inches (22 cm).

## Collector's Choice: Antiques & Collectibles



### 54: 20 PIECE GROUP OF VINTAGE GLASS

USD 100 - 200

A 20 PIECE GROUP OF VINTAGE PRESSED AND COLORED GLASS, LATE 19TH/EARLY 20TH CENTURY. Including four ruby flashed souvenir pieces, Vaseline rocking horse blotter, emerald green pressed bud vase, satin finish art deco powder box with draped nude finial embossed "Ramses", Vaseline satin iris vase, "Rubel Furniture" advertising pressed glass bell, Carnival bowl, Anchor Hocking and Fire King jadeite and Art Nouveau master salt with cherubs and horn ornament and other items. The largest 9.25 inches (23.5 cm).



### 55: BACCARAT CRYSTAL CANDELABRA

USD 1,000 - 2,000

A PAIR OF FRENCH BACCARAT ENAMELED AND ETCHED CRYSTAL CANDELABRA, 19TH CENTURY. Each with two scrolled arms, three lights total with white enameled florals and gilt fluting, etched hurricane shades, two replaced with a similar pattern. Total height 31 inches (79 cm).



### 56: 19TH C. ENGLISH CANDELABRA

USD 100 - 200

A 19TH CENTURY ENGLISH GILT BRONZE AND CUT GLASS REGENCY STYLE CANDELABRA. With extra cut crystal bobeches and prisms. Height 15.25 inches.



### 57: CANDLESTICK, AMERICAN BRILLIANT CUT GLASS

USD 75 - 150

A VERY FINE AMERICAN BRILLIANT CUT GLASS CANDLESTICK, CIRCA 1900. Of baluster form with hollow stem. Height 9.5 inches (24 cm).



### 58: THOMAS GOODE COMMEMORATIVE LOVING CUP

USD 400 - 600

A THOMAS GOODE COMMEMORATIVE ENGRAVED KING EDWARD VIII CORONATION CRYSTAL LOVING CUP, 1937. Edition number 14 of 37 produced. Expertly engraved with Edward the 8th royal cypher. The verso decorated with RAF and naval scenes and inscribed motto "Speech is a wind to often for tempest and sorrow but strength brings peace, happiness and prosperity". Height 5.5 inches (14 cm).



### 59: A GEORGE V AND QUEEN MARY CORONATION CUP

USD 200 - 400

A GEORGE V AND QUEEN MARY CORONATION CUP, CIRCA 1911. Of two handled form, raised on a paneled pedestal with scalloped flared base. The obverse finely engraved with a crown, names and coronation date. The verso with etched florals. Blown hollow stem containing a silver coin. Height 8.25 inches (21 cm).



### 60: RARE LIDDED CORONATION GOBLET, THOMAS GOODE

USD 200 - 400

A RARE KING GEORGE VI AND QUEEN MARY CUT CRYSTAL LIDDED CORONATION GOBLET, THOMAS GOODE, LONDON 1937. Finely etched with royal cypher and coat of arms, the verso with a motto in cartouche raised on a base with coin in pedestal, the cover etched with the royal lineage and a spider and web design, inscribed "#8 of 25, Herbert Goode". Height 12.5 inches (32 cm).



### 61: CUT CRYSTAL GROUP, CORONATION, THOMAS GOODE

USD 150 - 250

A GEORGE VI AND EDWARD VII CORONATION CUT CRYSTAL GROUP, 1937 BY THOMAS GOODE OF LONDON. Comprising a finely engraved King George VI and Queen Elizabeth handled tankard #20 of 152 with commemorative coin in base, and an Edward VIII tankard #2 of 250 with commemorative coin in base, together with an amber embossed King George and Queen Elizabeth coronation mug. The largest 5.875 inches (15 cm).



## Collector's Choice: Antiques & Collectibles



### 62: A PAIR OF ENGLISH KING EDWARD VIII CORONATION MUGS

USD 100 - 200

A PAIR OF ENGLISH KING EDWARD VIII CORONATION MUGS, 1937 BY T. GOODE & CO. Each engraved with the royal cypher and accession date, edition #349 and 351. Together with a pair of King George and Queen Mary jubilee wine glasses, 1935, with commemorative coins contained in hollow blown stems. Height 5 inches (13 cm) and 7.25 inches (18.4 cm).



### 63: COMMEMORATIVE ETCHED CRYSTAL GROUP, THOMAS GOODE

USD 150 - 250

A QUEEN ELIZABETH AND QUEEN MARY COMMEMORATIVE ETCHED CRYSTAL GROUP, THOMAS GOODE, LONDON. Comprising a Queen Elizabeth two handled coronation cup, 1953, a Queen Mary 1937 homage cup #9 of 26, and a 1937 etched gilt coronation wine "presented to Josephine E. Anderson by Herbert Goode 1937". The largest 6 inches (15 cm).



### 64: AUSTRIAN GLASS BEAKER VASE

USD 150 - 250

A VERY FINE AUSTRIAN CUT AND ETCHED GLASS BEAKER VASE, 19TH CENTURY. The obverse decorated with a coat of arms and the reverse with a scene depicting dogs attacking a stag within a forest. Height 7.25 inches (18.5 cm).



### 65: ENGLISH OR SCOTTISH CUT GLASS TRAY

USD 100 - 200

A VERY FINE ENGLISH OR SCOTTISH CUT AND ETCHED GLASS TRAY, LATE 19TH/EARLY 20TH CENTURY. Of oval form with cut hobnails surrounding a finely etched panel with a hanging floral basket and birds in flight. Length 11.5 inches (29 cm).



### 66: ENGLISH COROMANDEL TANTALUS SET

USD 200 - 400

AN ENGLISH COROMANDEL AND BRONZE MOUNTED GLASS TANTALUS SET, CIRCA 1900. Containing three square form button and daisy cut glass decanters within a velvet lined coral mandel rectangular travel case with hinged lid, front panel and recessed handles, 11.75 inches wide (30 cm), 11 inches high (28 cm).



### 67: A FINE ENGLISH CUT GLASS AND MAHOGANY TANTALUS

USD 200 - 400

A FINE ENGLISH CUT GLASS AND MAHOGANY TANTALUS, 19TH CENTURY. With two cut crystal handled jugs contained in a mahogany stand with locking nickel plate handle/cover marked "The Chasogo Tantalus". Height 13 inches (33 cm).



### 68: THREE FINE SCOTTISH OR ENGLISH CUT GLASS DECANTERS

USD 100 - 200

THREE FINE SCOTTISH OR ENGLISH CUT GLASS DECANTERS, 19TH CENTURY. Of graduated size with cut swag panels. Height 7.5 inches to 10.5 inches (19 cm to 27 cm).



### 69: 4 ENGLISH/SCOTTISH CUT GLASS DECANTERS

USD 100 - 200

A GROUP OF FOUR ENGLISH AND SCOTTISH CUT GLASS DECANTERS, 19TH CENTURY. Comprising two matching decanters with etched floral and grape designs and two Scottish crystal decanters. Height 8 inches to 13.5 inches (8 cm to 34 cm).



### 70: A GOOD PITTSBURGH "VESICA" CUT GLASS DECANTER

USD 150 - 250

A GOOD PITTSBURGH "VESICA" CUT GLASS DECANTER, MID 19TH CENTURY. With applied three ring neck and matching hollow blown stopper. Ref: Lowell Innes "Pittsburgh Glass 1797-1891" Pl. #92 Pg. 138. Height 9.75 inches (25 cm).

## Collector's Choice: Antiques & Collectibles



### 71: A SILVER PLATE AND ETCHED CRYSTAL EPERGNE

USD 50 - 100

A SILVER PLATE AND ETCHED CRYSTAL EPERGNE, EARLY 20TH CENTURY. Comprising a center handled scroll footed stand containing three etched crystal flower bowls, together with a crystal Boudoir lamp. The largest 14 inches (36 cm).



### 72: ATTRIBUTED TO BACCARAT, TWO-TIERED SERVER

USD 100 - 200

ATTRIBUTED TO BACCARAT, CRYSTAL AND GILT BRONZE TWO TIERED SERVER, 19TH CENTURY. With embossed scrolled foliate design on stippled ground above a bell form foot. Height 15 inches (38 cm).



### 73: 4 SCOTTISH EDINBURG CUT CRYSTAL DECANTERS

USD 100 - 200

A GROUP OF FOUR SCOTTISH EDINBURG CUT CRYSTAL DECANTERS, 19TH CENTURY. With etched thistle pattern and matching stoppers. Height 12 inches (30.5 cm) and 8 inches (20 cm).



### 74: HAWKES CRYSTAL & STERLING PERFUME BOTTLES

USD 400 - 600

A PAIR OF HAWKES CRYSTAL AND STERLING PERFUME BOTTLES, EARLY 20TH CENTURY. Of bulbous form with cut thumbprint design below sterling mounted collars each with an elongated dauber with sterling handle, marked "sterling" and "Hawkes". Height 4.75 inches (12 cm).



### 75: TORTOISESHELL LIDDED DRESSING JAR

USD 250 - 400

A FINE ENGLISH CUT GLASS AND SILVER MOUNTED TORTOISESHELL LIDDED DRESSING JAR. Makers mark of Levi and Salaman, Birmingham 1919, of cylindrical cut panel form with silver rimmed tortoiseshell cover inlaid with a foliate rosette. Height 4 inches (10 cm).



### 76: A FOUR PIECE GROUP OF AMERICAN COIN PATTERN GLASS

USD 200 - 300

A FOUR PIECE GROUP OF AMERICAN COIN PATTERN GLASS, 19TH CENTURY. Comprising a 10 inch (25.4 cm) cake standard, 12 inch (30.5 cm) covered compote, 6.25 inch (16 cm) covered butter dish and 6.75 inch (17 cm) lid.



### 77: 5 PC GROUP OF ENGLISH/SCOTTISH CUT CRYSTAL

USD 200 - 400

A VERY FINE FIVE PIECE GROUP OF ENGLISH AND SCOTTISH CUT CRYSTAL, 19TH CENTURY. Comprising two matching low footed scalloped compotes with cut and frosted leaf form designs, a scalloped panel tall compote, an ovoid shaped bowl and a cut glass hollow blown paperweight. The largest 11.25 inches (28.5 cm) long.



### 78: A 39 PIECE GROUP OF CAMBRIDGE BLUE CAPRICE CRYSTAL

USD 200 - 400

A 39 PIECE GROUP OF CAMBRIDGE BLUE CAPRICE CRYSTAL, 20TH CENTURY. Comprising nine 6.25 inch tumblers, eleven 6.75 inch (16 cm) goblets, four 4.5 inch (11.5 cm) sherbets, five 4.25 inch (10.8 cm) sherbets, seven 4.25 inch (10.8 cm) wines and two 3-light candlesticks.



### 79: A VINTAGE CUT AND CRYSTAL GROUP

USD 100 - 150

A VINTAGE CUT AND CRYSTAL GROUP, LATE 19TH TO MID 20TH CENTURY. Over 30 pieces including 11 Bryce crystal goblets, 7 cut crystal wines, a blue Bristol glass hand shaped vase, a blue shaded overlay wine glass, a pair of Sevres crystal ashtrays, cut glass shakers and other items.

## Collector's Choice: Antiques & Collectibles



**80: LIMOGES PORCELAIN VASE, PICKARD STUDIOS**

USD 800 - 1,200

A VERY FINE PICKARD STUDIOS DECORATED LIMOGES PORCELAIN VASE, CIRCA 1905. Finely painted by artist M. Rost. Leroy with large red and pink roses on a yellow ground below gilt handles. Artist signed center right, First Ravenswood Pickard studio mark and Limoges France backstamp. Height 16.125 inches (41 cm).



**81: DRESDEN COVERED JAR, CIRCA 1900**

USD 300 - 500

A DRESDEN HAND PAINTED SCENIC AND FLORAL COVERED JAR, CIRCA 1900. Finely painted with two large romantic scene panels and florals on a yellow ground below a matching domed cover marked "Dresden". Height 9 inches (23cm).



**82: NIPPON CORALENE HANDLED VASE**

USD 250 - 450

A FINE HAND PAINTED NIPPON CORALENE DECORATED HANDLED VASE, EARLY 20TH CENTURY. Decorated with a bird and cherry blossoms on shaded purple ground, green Kinran patent mark. Height 9.25 inches (23.5 cm).



**83: WEDGWOOD MOONLIGHT LUSTRE SHELL DISH**

USD 600 - 900

A RARE WEDGWOOD MOONLIGHT LUSTRE FOOTED SHELL DISH WITH COVER AND UNDERTRAY, 19TH CENTURY. Wedgwood shell lidded dish and underplate. Impressed Wedgwood with letter X. Height 6 inches (15 cm).



**84: LIMOGES PORCECLAIN GAME SET**

USD 500 - 750

A 14 PIECE ARTIST DECORATED LIMOGES PORCELAIN GAME SET, CIRCA 1900. Comprising a 18.75 inch (47.6 cm) platter with hand painted pheasants, 11 dinner plates with hand painted game birds and two nappies. Artist signed Luc, and Flambeau, China Limoges backstamps.



**85: ENGLISH DAVENPORT STAFFORDSHIRE COMPOTES**

USD 400 - 600

A FOUR PIECE GROUP OF ENGLISH DAVENPORT STAFFORDSHIRE COMPOTES, CIRCA 1870-1886. In four different sizes each with hand painted florals within a pink ground rim, raised on applied pedestal bases. Two with Longport Staffordshire marks. Diameter 9.25 inches (23.5 cm) to 11.5 inches (29 cm).



**86: A SEVRES STYLE AND BERLIN PORCELAIN GROUP**

USD 200 - 400

A SEVRES STYLE AND BERLIN PORCELAIN GROUP, EARLY 19TH CENTURY. Comprising two gilt decorated cups with spurious Sevres, Louis XVIII reign mark, a KPM Chinoiserie decorated bowl with underglaze blue crossed swords and star, and four early transfer decorated hunting scene cups. The largest 5 inches (13 cm).



**87: ENGLISH, GAUDY, WELSH AND IMARI STAFFORDSHIRE**

USD 250 - 450

14 PIECE ENGLISH GAUDY WELSH AND IMARI STAFFORDSHIRE GROUP, MID 19TH CENTURY Comprising an Imari palette tureen sans lid and 13 gaudy Welsh pieces consisting of four cups and saucers, two jugs and two plates. The tureen length 14 inches (35.5 cm).



**88: ITALIAN CAPO DI MONTE PORCELAIN**

USD 200 - 400

A FOUR PIECE GROUP OF ITALIAN CAPO DI MONTE PORCELAIN, EARLY TO MID 19TH CENTURY. Comprising two lidded and bolted urns, a two handled covered cup and underplate and an armorial plate. Each with classical Bacchanalian scenes molded in relief, polychrome and gilt, blue underglaze crown N marks. The largest diameter 10 inches (25.5 cm) and height 9 inches (23 cm).

## Collector's Choice: Antiques & Collectibles



### 89: ROYAL VIENNA STYLE PORCELAIN CABINET PLATE

USD 400 - 600

A ROYAL VIENNA STYLE PORCELAIN PORTRAIT CABINET PLATE, CIRCA 1900. Decorated with a portrait of a young beauty within a copper luster rim, heightened in gilt enameled foliates. Diameter 9.5 inches (24 cm).



### 90: ITALIAN FAIENCE POTTERY WALL BRACKETS

USD 400 - 600

A PAIR OF ITALIAN FAIENCE ROCOCO STYLE POTTERY WALL BRACKETS, 18TH CENTURY. With large C scrolls suspended by foliate garlands containing a figural wing spread bird, sun mark with letter E on verso, some restorations. Height 13.5 inches (35 cm).



### 91: A 19TH CENTURY MEISSEN OR DRESDEN PORCELAIN FIGURE

USD 100 - 200

A 19TH CENTURY MEISSEN OR DRESDEN PORCELAIN FIGURE OF AN EAGLE. Raised on a conforming carved and gilt wood plinth with open work scrolls. Some early repairs. Total height 13.5 inches (34 cm).



### 92: A PAIR OF FRENCH ARTIST DECORATED SCENIC CHARGERS

USD 300 - 500

A PAIR OF FRENCH ARTIST DECORATED SCENIC CHARGERS, LATE 19TH CENTURY. Entitled "Near Mountres" and "Autumn Gold", each finely painted, signed and titled on verso A.V. Hardi, and contained in a velour covered wood surround with rolled rim. Diameter 18.5 inches (47 cm).



### 93: GERMAN BISQUE FIGURE OF A VICTORIAN BEAUTY

USD 300 - 500

A VERY FINE GERMAN BISQUE FIGURE OF A VICTORIAN BEAUTY. With applied floral decoration. Apparently unmarked. Height 20.5 inches (52 cm).



### 94: MAJOLICA FIGURES, CIRCA 1900

USD 200 - 400

A LARGE AND IMPRESSIVE PAIR OF CONTINENTAL MAJOLICA FIGURES, CIRCA 1900. Of a young man with basket and young woman with water bucket. Height 21.5 inches (54.5 cm).



### 95: DRESDEN PORCELAIN FIGURE, CIRCA 1900

USD 100 - 200

A DRESDEN PORCELAIN FIGURE OF AN EXOTIC BIRD, CIRCA 1900. Some professional repairs, blue underglaze mark. Height 15.75 inches (40 cm).



### 96: A PAIR OF METTLACH CERAMIC PLAQUES, CIRCA 1900

USD 300 - 500

A PAIR OF METTLACH CERAMIC PLAQUES, CIRCA 1900. Each with castles on a cliff, depicting Rheinstein and Stolzenfels. Embossed marks on verso. Diameter 17.5 inches (44.5 cm).



### 97: A DRESDEN FIGURAL PORCELAIN CANDELABRUM

USD 200 - 400

A DRESDEN FIGURAL PORCELAIN CANDELABRUM, EARLY 20TH CENTURY. With three scrolled arms and applied florals above figural winged cherubs. Marked "SCHIERHOLZ, Made in Germany". Height 20.75 inches (52.5 cm).

## Collector's Choice: Antiques & Collectibles



### 98: TWO FINE FRENCH OLD PARIS PORCELAIN TEAPOTS

USD 200 - 400

TWO FINE FRENCH OLD PARIS PORCELAIN TEAPOTS, EARLY 20TH CENTURY. One with hand painted florals, one with hand painted coastal scenes, together with two cups and saucers including a German topographical scene. The largest 8.25 inches (21 cm).



### 99: A FINE FRENCH OLD PORCELAIN THREE PIECE COFFEE SET

USD 200 - 400

A FINE FRENCH OLD PORCELAIN THREE PIECE COFFEE SET, EARLY 19TH CENTURY. Comprising a pot with animal head spout, covered sugar and cream jug each with gilt laurel bands above an emerald green ground. Height 6 inches to 10 inches (15.2 to 25.5 cm).



### 100: A FIVE PIECE EARLY ENGLISH PORCELAIN GROUP

USD 200 - 400

A FIVE PIECE EARLY ENGLISH PORCELAIN GROUP, 19TH CENTURY. Comprising a Flight Barr & Barr two piece dessert set with hand painted oak tree crest, a footed dessert plate with hand painted scenic cartouches, unmarked; and a pair of Minton bone dishes. The largest 9.5 inches (24 cm) in length.



### 101: CONTINENTAL 3-PC PORCELAIN CONSOLE SET

USD 200 - 400

A CONTINENTAL THREE PIECE RETICULATED PORCELAIN CONSOLE OR GARNITURE SET, MID 19TH CENTURY. Of oval form with flaring handles and reticulated sides raised on conforming pedestals. Height 7 inches to 10 inches (18 to 26 cm).



### 102: A FRENCH B&G LIMOGES PORCELAIN BOLTED CENTER PIECE

USD 200 - 400

A FRENCH B&G LIMOGES PORCELAIN BOLTED CENTER PIECE, MID 19TH CENTURY. The bowl with widely flared rim raised on a two section circular plinth decorated with Greek key and gilt bands on an ivory colored ground, marked B&G in blue underglaze. Height 7.25 inches (18.4 cm), diameter 14.25 inches (36.2 cm).



### 103: A DRESDEN AND OLD PARIS PORCELAIN GROUP

USD 200 - 400

A DRESDEN AND OLD PARIS PORCELAIN GROUP, EARLY TO MID 19TH CENTURY. Comprising Dresden cream jug scene of a fox hound and gilt scrolls, a fine gilt decorated chocolate pot with Napoleonic bee, hand painted scenic mug, covered sugar and cup and saucer with polychrome florals and gilt scrolls and ferns. The largest 9 inches (23 cm).



### 104: WEDGWOOD HUNT SCENE SERIESWARE

USD 100 - 200

A THREE PIECE SET OF WEDGWOOD HUNT SCENE SERIESWARE, 20TH CENTURY. Together with a German coronation mug. The largest 6.75 inches (17 cm).



### 105: A TEN PIECE GROUP OF CONTINENTAL PORCELAIN

USD 150 - 250

A TEN PIECE GROUP OF CONTINENTAL PORCELAIN, 19TH/20TH CENTURY. Comprising a Limoges gilt-bronze and scenic painted dresser box, a Sevres style dresser box, a Napoli classical embossed covered cup and saucer, a Czech lidded butterfly jar, and a five piece Dresden miniature parlor furniture group, some damage to several pieces. The largest 5.5 inches (14 cm).



### 106: BERLIN OR KPM PORCELAIN VASES

USD 200 - 400

A FINE PAIR OF BERLIN OR KPM HAND PAINTED PORCELAIN VASES, CIRCA 1830'S. Of cylindrical form with flared rims, with hand painted florals on an ivory ground with gilt decorated rims. Height 7.25 inches (18.5 cm).



## Collector's Choice: Antiques & Collectibles



**107: TERRACOTTA FIGURE OF A GARDNER, AFTER LE GULUCHE**

USD 150 - 250

AFTER JOSEPH LE GULUCHE (FRENCH 1849-1915) "VIEUX JARDINIÈRE". A molded terracotta and polychrome figure of a gardener. Incised artist signature and embossed studio mark. Height 19.5 inches (49.5 cm).



**108: ROYAL VIENNA STYLE PORCELAIN PORTRAIT URN**

USD 150 - 250

A LARGE AND IMPRESSIVE ROYAL VIENNA STYLE PORCELAIN PORTRAIT URN, 20TH CENTURY. With transfer decorated scene and scrolled gilt handles, marked Austria with blue shield mark. Height 15.25 inches (38.7 cm).



**109: JAPANESE PORCELAIN CENTERPIECE COUPE**

USD 100 - 200

A JAPANESE FIGURAL PORCELAIN CENTERPIECE COUPE IN THE VICTORIAN STYLE, 20TH CENTURY. Depicting a young beauty with putti. Crossed arrow marks on base. Length 15.5 inches (39 cm).



**110: LIDDED URN, FRENCH, CERAMIC & BRONZE MOUNTED**

USD 100 - 200

A FRENCH HAND PAINTED CERAMIC AND BRONZE MOUNTED LIDDED URN, CIRCA 1900. Decorated with a pastoral scene of a young beauty and artist signed "Petit". Height 9.25 inches (23.5 cm).



**111: SEVRES STYLE PORCELAIN CABINET VASE**

USD 100 - 200

A SEVRES STYLE HAND PAINTED PORCELAIN AND GILT BRONZE MOUNTED CABINET VASE, 19TH CENTURY. Finely decorated with hand painted floral swags, blue Sevres style cypher mark. Height 4.25 inches (11 cm).



**112: AUSTRIAN ENAMEL BRONZE DRESSER BOX/PERFUME BOTTLE**

USD 100 - 200

AN AUSTRIAN ENAMEL BRONZE DRESSER BOX AND GILT BRONZE MOUNTED PERFUME BOTTLE, 19TH/20TH CENTURY. The two piece dresser box marked "Email Studios" and the bronze mounted cranberry perfume with reverse decorated glass architectural scene on lid. Height 2.875 inches and 3 inches (7 cm and 7.5 cm).



**113: PIRKENHAMMER CZECH PORCELAIN TEAPOT**

USD 100 - 200

A PIRKENHAMMER CZECH GILT DECORATED PORCELAIN TEAPOT, EARLY 20TH CENTURY. With six matching two handled bouillons, together with a hand painted Old Paris vase (hairline). The largest height 8 inches (20 cm).



**114: A SEVRES STYLE PORCELAIN LIDDED URN/LAMP**

USD 100 - 200

A SEVRES STYLE HAND PAINTED PORCELAIN LIDDED URN/LAMP, 19TH CENTURY. With a hand painted courting scene, signed J. Kint below a reticulated lid. Later converted to an electric lamp. The porcelain height 14 inches (35.5 cm), total height 30.5 inches (77.5 cm).



**115: ROYAL VIENNA STYLE PORCELAIN URN/LAMP**

USD 100 - 200

A VERY FINE ROYAL VIENNA STYLE HAND PAINTED PORCELAIN URN/LAMP, 19TH CENTURY. Finely painted with classical scenes in the round, raised on conforming porcelain plinth, later converted to a lamp. Together with a Royal Vienna style cabinet plate with painted scene of Rebecca at the well (early staple repairs). Height 16 inches, diameter 9 inches (23 cm).

## Collector's Choice: Antiques & Collectibles



### 116: A GERMAN PORCELAIN FIGURAL COUPE, CIRCA 1900

USD 100 - 150

A GERMAN PORCELAIN FIGURAL COUPE, CIRCA 1900. In the form of a scallop with hand painted florals surmounted by a figural cupid handle (sans wings). Length 8.5 inches (21.5 cm).



### 117: A JAPANESE FIGURAL COMPOTE IN THE EUROPEAN STYLE

USD 50 - 100

A JAPANESE FIGURAL COMPOTE IN THE EUROPEAN STYLE, LAST HALF 20TH CENTURY. The lily form bowl with applied florals above a figural stem with three allegorical putto fashioning cupid's arrows. Height 12.5 inches (31.5 cm).



### 118: VICTORIAN GERMAN BISQUE & FIGURAL BOXES

USD 100 - 200

AN 11 PIECE GROUP OF VICTORIAN GERMAN BISQUE AND FIGURAL BOXES, 19TH CENTURY. Comprising five German bisque standing figures including two matching pairs, two cobalt glazed figures, three bisque toddlers, two German figural lidded dresser boxes together with a Japanese porcelain seated figure. The largest 12 inches (30.5 cm).



### 119: A FOUR PIECE PORCELAIN GROUP, 19TH/20TH CENTURY

USD 100 - 200

A FOUR PIECE PORCELAIN GROUP, 19TH/20TH CENTURY. Comprising a Continental or Staffordshire figural ink stand (repairs), a German lobster handled two part dish and a pair of unmarked porcelain hand painted figures. Height 8.5 to 9.5 inches (21.5 cm to 24 cm).



### 120: GERMAN PATE-SUR-PATE PORCELAIN VASE

USD 100 - 150

A VERY FINE GERMAN PATE-SUR-PATE PORCELAIN DECORATED VASE, EARLY 20TH CENTURY. Decorated with pate-sur-pate cherub receiving a letter from a dove reserved on a rose colored ground, on a blue pear shaped bottle form vase with gilt laurel wreath. Incised marks and "pate-sur-pate." Height 5 inches (13 cm).



### 121: OLD PARIS VASE

USD 100 - 150

A LARGE AND IMPRESSIVE HAND PAINTED FLORAL AND GILT DECORATED OLD PARIS VASE, MID 19TH CENTURY. With extending foliate and leaf forms. Together with two Lefton porcelain trays and four Limoges miniature cabinet plates. Height 14 inches (35.5 cm).



### 122: PORCELAIN DRESSER TRAY, CIRCA 1900

USD 100 - 200

AN ARTIST DECORATED PORCELAIN DRESSER TRAY WITH CUPID, CIRCA 1900. Square scalloped rim form, hand painted with a young beauty and cupid at waterfalls on a Limoges porcelain blank, artist signed B. Lane 1908. 9.675 inches (24.5 cm) square.



### 123: DRESSEL & KISTER GERMAN PORCELAIN FIGURES

USD 100 - 200

A PAIR OF DRESSEL AND KISTER GERMAN PORCELAIN FIGURES, LATE 19TH CENTURY. Of whimsical entertainers with applied florals, gilt spoked wheel marks. Height 7.25 inches (18.5 cm).



### 124: A PAIR OF MEISSEN STYLE PORCELAIN FIGURES

USD 100 - 150

A PAIR OF MEISSEN STYLE PORCELAIN FIGURES, EARLY 20TH CENTURY. Of young children, the girl with some repairs. Unmarked. Height 4.75 inches (12 cm).

## Collector's Choice: Antiques & Collectibles



### 125: A 13 PIECE GROUP OF IRISH BELLEEK, 20TH CENTURY

USD 200 - 400

A 13 PIECE GROUP OF IRISH BELLEEK, 20TH CENTURY. Comprising a very fine applied floral jug, shamrock handled vase, owl form vase, shamrock, basketweave tray (black mark) and other items. Mostly green and brown marks. The largest height 9.5 inches (24 cm).



### 126: A PAIR OF ARTIST DECORATED BAVARIAN PORCELAIN VASE

USD 150 - 250

A PAIR OF ARTIST DECORATED BAVARIAN PORCELAIN VASES, EARLY 20TH CENTURY. Painted with chrysanthemums and rose blossoms on flattened pillow form vases with molded gilt ring form handles raised on gilt bun feet. Each artist signed "Brown". The largest with H & Co. Selb Bavaria backstamp. Height 12.5 inches (31.5 cm) and 8 inches (20 cm).



### 127: A WEDGWOOD PEARLWARE COMPOTE

USD 200 - 400

A WEDGWOOD PEARLWARE COMPOTE, LAST QUARTER 18TH CENTURY. Decorated with stylized scrolled florals on a pale amethyst ground, raised on a bell shaped foot with matching floral decoration. Impressed Wedgwood curved mark in capital letters. Length 10.75 inches (27.2 cm).



### 128: MEISSEN PORCELAIN MODEL OF SHOT-PUTTER

USD 250 - 350

A MEISSEN PORCELAIN MODEL OF AN OLYMPIC SHOT-PUTTER, CIRCA 1936. Possibly for the 1936 Olympics. Blue underglaze crossed swords with two cancellation marks. Height of porcelain 12.75 inches (32.5 cm). (Loss to fingers)



### 129: PORCELAIN PLATES, MINTO FOR SPAULDING

USD 200 - 400

A SET OF 11 MINTON FOR SPAULDING CHICAGO PORCELAIN PLATES, EARLY 20TH CENTURY. With hand printed roses pattern #PA4770. Diameter 9 inches (23 cm).



### 130: THREE EARLY 19TH CENTURY MEISSEN PORCELAIN PLATES

USD 200 - 400

THREE EARLY 19TH CENTURY MEISSEN PORCELAIN PLATES. Comprising two #1 pattern reticulated rim with blue onion decoration and a "New Marseille" pattern with yellow iris and floral center, butterflies and gilt decoration. Blue underglaze crossed sword marks. Diameter 9.5 inches (24 cm).



### 131: A ROYAL CROWN DERBY "IMARI" PARTIAL DINNERWARE SET

USD 200 - 400

A ROYAL CROWN DERBY "IMARI" PARTIAL DINNERWARE SET, 20TH CENTURY. Comprising twelve 10.5 inch (26.5 cm) plates, six saucers, six teacups and one each; sauce dish, coffee cup and saucer, salad plate, gravy and underplate, covered round server, covered oval server and 17 inch (43 cm) platter. 33 pieces total.



### 132: MINTON GOLD RIMMED PORCELAIN DINNERWARE

USD 150 - 250

MINTON GOLD RIMMED PORCELAIN DINNERWARE, EARLY 20TH CENTURY. Comprising 12 pieces for Tiffany & Co. with monogrammed rims and 23 pieces for Dohrmann Co. with gold rims on ivory ground. All plates of various size up to 10.5 inches (26.5 cm) diameter.



### 133: PORCELAIN PLATES, GEORGE JONES FOR GILMAN & COLLAMORE

USD 100 - 200

SIX GEORGE JONES FOR GILMAN AND COLLAMORE, NEW YORK PORCELAIN PLATES, EARLY 20TH CENTURY. Pattern #A2040 with gilt decorated and swirled scalloped rims surrounding a pink ground. Backstamps from maker and retailer. Diameter 8 inches (20.5 cm).

## Collector's Choice: Antiques & Collectibles



### 134: SEVRES STYLE PORTRAIT CABINET PLATES

USD 100 - 200

TWO FRENCH PORCELAIN HAND PAINTED SEVRES STYLE PORTRAIT CABINET PLATES, CIRCA 1900. Depicting Mademoiselle de Somebereuil and Contessa Dubarry, each with spurious Sevres marks and artist signed "Gaultier." Diameter 8.75 inches (22 cm).



### 135: OCCUPIED JAPAN MINIATURE TEA SET

USD 50 - 100

A VERY FINE OCCUPIED JAPAN MINIATURE OR DOLL SIZED TEA SET. Finely decorated porcelain comprising a teapot, cream, sugar and two cups and saucers. Marked Occupied Japan. Diameter 3.675 inches (9 cm).



### 136: A DRESDEN AND OLD PARIS PORCELAIN GROUP

USD 100 - 200

A DRESDEN AND OLD PARIS PORCELAIN GROUP, 19TH CENTURY. Comprising six gold decorated coffee cups with three matching saucers, two matching gilt decorated fruit dishes, together with a Meissen dish and Staffordshire covered sugar (both damaged).



### 137: ENGLISH PORCELAIN, 18TH/19TH CENTURY

USD 300 - 500

A SIX PIECE GROUP OF 18TH AND 19TH EARLY CENTURY ENGLISH PORCELAIN. Consisting of a Derby topographical scalloped plate with red and black scene of Deptford Kent, circa 1800, and early Coalport hand painted silhouette and gilt scroll tray and a red oxide oval compote and two pink ground covered tureens, one with undertray. The largest 12 inches (30.5 cm).



### 138: ROYAL VIENNA STYLE CABINET PLATE/CHARGER

USD 200 - 300

A ROYAL VIENNA STYLE PORCELAIN CABINET PLATE/CHARGER, EARLY 20TH CENTURY. Decorated with a scene of three muses and a putto on a gilt ground with green rim. Signed on verso "Austria" with shield mark. Diameter 11.675 inches (29.5 cm).



### 139: A WORCESTER PICKARD AND BERLIN PORCELAIN GROUP

USD 150 - 250

A WORCESTER PICKARD AND BERLIN PORCELAIN GROUP, 19TH/20TH CENTURY. Comprising 11 Royal Worcester plates #G018, seven hand painted soup plates (probably KPM), a 31 piece set of Pickard "baroque" porcelain and a large fruit or punch bowl with hand painted florals (probably KPM). Diameter 11 inches (28 cm).



### 140: VINTAGE CHILD'S TOYS & DOLL DISHES, 60 PIECES

USD 100 - 200

A 60 PIECE GROUP OF VINTAGE CHILD'S TOYS AND DOLL DISHES, EARLY TO MID 20TH CENTURY. Including transfer decorated fairy tale scenes, akro agate and three early Japan Donald Duck saucers. The largest 7.5 inches (19 cm).



### 141: A 59 PIECE VINTAGE PORCELAIN GROUP, 20TH CENTURY

USD 50 - 100

A 59 PIECE VINTAGE PORCELAIN GROUP, 20TH CENTURY. Comprising 33 piece Noritake "The Monterey" dinnerware, green Jasperware heart shape box, etched gold cream and sugar, German Art Deco mold three handle toothpick, remembrance cups, salt and pepper shakers, and a contemporary Famille Rose table lamp.



### 142: JAPANESE PORCELAIN, 35 PIECES

USD 100 - 200

A 35 PIECE GROUP OF HAND PAINTED JAPANESE PORCELAIN, EARLY TO MID 20TH CENTURY. Including Nippon and Noritake comprising a fine Art Deco scenic tazza with blackamoor gondolier, a Nippon match holder, Moriage slip decorated dresser lamp, mayonnaise bowl with ladle and other items including various child or doll dishes. The largest 9.5 inches (24 cm).

## Collector's Choice: Antiques & Collectibles



### 143: A PAIR OF STAFFORDSHIRE POTTERY FIGURES

USD 100 - 200

A PAIR OF STAFFORDSHIRE POTTERY FIGURES, 19TH CENTURY. Comprising an R. Raikes, Esq, Founder of Sunday Schools and a seated hiker figural candlestick. Height 4.25 inches (10.7 cm).



### 144: GERMAN BISQUE FIGURAL NODDERS, 5 PIECES

USD 100 - 200

A FIVE PIECE GROUP OF GERMAN BISQUE FIGURAL NODDERS, EARLY 20TH CENTURY. Comprising "Moon Mullins and Rachel" cartoon characters, a young boy and girl with flowers, and another girl (flowers absent). Incised Germany. Height 3.25 inches to 3.75 inches (8.25 cm to 9.5 cm).



### 145: MEISSEN STYLE PORCELAIN FIGURE

USD 150 - 250

A MEISSEN STYLE PORCELAIN FIGURE OF A MOUNTED HUSSAR, 19TH/20TH CENTURY. Depicting a soldier with rifle and horse, spurious underglaze cross sword mark. Height 6.25 inches (16 cm).



### 146: A DRESDEN ORIENTALIST FIGURE OF A CLASSICAL WOMAN

USD 150 - 250

A DRESDEN ORIENTALIST FIGURE OF A CLASSICAL WOMAN AND CAMEL, PROBABLY EARLY 20TH CENTURY. With gilt anchor mark. Height 6.25 inches (16 cm).



### 147: A PAIR OF 19TH CENTURY BISQUE FIGURAL GROUPS

USD 200 - 300

A PAIR OF 19TH CENTURY BISQUE FIGURAL GROUPS. Comprising a pair of putti with a goat and young girl with boot form match holder. Height 6.25 inches (16 cm).



### 148: A MEISSEN CUPID ALLEGORY OF LOVE LOST

USD 200 - 400

A MEISSEN CUPID ALLEGORY OF LOVE LOST, EARLY 20TH CENTURY. Depicting Cupid with hands and wings bound, incised shape number 104 and blue overglazed crossed swords together with two Dresden playful cupid figures with crown N marks. The largest 4.25 inches (11 cm).



### 149: A VICTORIAN STAFFORDSHIRE PORCELAIN GROUP

USD 150 - 300

A VICTORIAN STAFFORDSHIRE PORCELAIN GROUP, 19TH CENTURY. Comprising a covered stamp box with dove, a pair of pug dogs and a seated hound, together with a German figural covered box. The largest 3 inches (7.5 cm).



### 150: AN 11 PIECE ART POTTERY GROUP INCLUDING CALIFORNIA

USD 50 - 100

AN 11 PIECE ART POTTERY GROUP INCLUDING CALIFORNIA, 20TH CENTURY. Comprising a "Burnel Miller" cheese tray with mouse, Kay Finch type figures, covered dishes, Japanese clown planter, Occupied Japan Hummel type and other items. The largest 12 inches (30 cm).



### 151: A GERMAN PORCELAIN FIGURAL OWL NIGHTLIGHT BASE

USD 100 - 200

A GERMAN PORCELAIN FIGURAL OWL NIGHTLIGHT BASE, 19TH CENTURY. With inset glass eyes. Height 6.5 inches (16.5 cm).



## Collector's Choice: Antiques & Collectibles



### 152: A PAIR OF GERMAN ART NOUVEAU BISQUE FIGURES

USD 100 - 200

A PAIR OF GERMAN ART NOUVEAU BISQUE FIGURES. Comprising a standing woman with harp and bust with chapeau. Height 3.675 inches (9 cm) and 5 inches (13 cm).



### 153: A PAIR OF GERMAN ART DECO PORCELAIN VASES

USD 50 - 100

A PAIR OF GERMAN ART DECO PORCELAIN VASES, EARLY 20TH CENTURY. Each of flattened oval form with black enameled nude silhouettes above a gilt acanthus pendants base, "Made in Germany" circle mark. Height 8.75 inches (22.3 cm).



### 153A: A VINTAGE PORCELAIN AND GLASS DECORATIVE GROUP

USD 150 - 250

A VINTAGE PORCELAIN AND GLASS DECORATIVE GROUP, 20TH CENTURY. Comprising seven Royal Copenhagen bisque classical plaques, a Royal Copenhagen figure of a salmon, a Ringtons blue transfer tea castor, a Nippon sugar bowl, coin pattern crystal candlesticks and other items. The largest 7.5 inches (19 cm).



### 154: A GERMAN METTLACH POTTERY COVERED PUNCH BOWL

USD 300 - 500

A GERMAN METTLACH POTTERY COVERED PUNCH BOWL, CIRCA 1900. Decorated with scenes of drinking gnomes, incised marks and pattern #2339. Height 15 inches (38 cm).



### 155: GERMAN STONEWARE TANKARD, SIMON GERZ

USD 200 - 400

A GOOD GERMAN SIMON GERZ POLYCHROME SCENIC DECORATED STONEWARE TANKARD, CIRCA 1900. Depicting an evening roadhouse exterior with figures, finely painted and incise decorated. Incised maker's mark, shape #214a and Germany. Height 11.5 inches (29 cm).



### 156: AN ENGLISH AND FRENCH 19TH CENTURY CERAMICS GROUP

USD 100 - 200

AN ENGLISH AND FRENCH 19TH CENTURY CERAMICS GROUP. 17 pieces comprising a Langelyware coffee pot, two jugs and a sugar bowl, a Prattware village wedding scene covered box, a Prattware hide and seek scene lid, Welsh costumes tray, six French soft paste seriesware plates marked "L.L. & T", three French creil transferware plates with military scenes and a sarreguemines scenic plate. The largest 8.5 inches (21.5 cm) diameter.



### 157: A PAIR OF BATTALION CANTAGALLI MAJOLICA PLATES

USD 100 - 200

A PAIR OF BATTALION CANTAGALLI MAJOLICA PLATES, 19TH OR EARLY 20TH CENTURY. With gold lustre florals and embossed swirled rosette centers, accented in cobalt blue, the verso with blue rooster mark. Together with a Isnick style decorated pottery console bowl. Diameter 12.75 inches (32 cm) and 8.125 inches (20.5 cm).



### 158: A LARGE AUSTRIAN MAJOLICA CHARGER

USD 100 - 200

A LARGE AUSTRIAN MAJOLICA CHARGER, LATE 19TH CENTURY. With Art Nouveau florals and polychrome glaze, diameter 14.5 inches (37 cm), together with four German Majolica leaf form plates.



### 159: FRENCH FAIENCE WALL CHARGERS

USD 75 - 150

A PAIR OF FRENCH LONGCHAMP FAIENCE GLAZED SCENIC WALL CHARGERS, LATE 19TH CENTURY. Each depicting a woman with water or wine jugs in country setting with raised outlining, impressed "Longchamp Terre de Fer". Diameter 14 inches (35.5 cm).

## Collector's Choice: Antiques & Collectibles



### 160: A VINTAGE AND CONTEMPORARY CERAMICS GROUP

USD 40 - 80

A VINTAGE AND CONTEMPORARY CERAMICS GROUP 20TH CENTURY. Comprising an Italian Majolica rooster signed "Pullano", Majolica vase, figural lemon jug, Queen Elizabeth 40th anniversary plate, Gaultier perfume bottle and other items. The largest 19.5 inches (49.5 cm).



### 161: A FINE AUSTRIAN ART DECO TERRACOTTA WALL PLAQUE

USD 100 - 200

A FINE AUSTRIAN ART DECO TERRACOTTA WALL PLAQUE. Of a young girl with floral bouquet in molded relief. Height 9 inches (23 cm).



### 162: LIMOGES ENAMELED PATCH BOXES

USD 125 - 200

A VERY FINE PAIR OF LIMOGES ENAMELED AND GILT BRONZE PATCH BOXES, 19TH CENTURY. Each with finely painted romantic pastoral scenes, the smallest containing a mirror inside lid. Diameter 1.875 inches (5 cm) and 1.5 inches (4 cm).



### 163: A FOUR PIECE PORCELAIN GROUP, 19TH/20TH CENTURY

USD 50 - 100

A FOUR PIECE PORCELAIN GROUP, 19TH/20TH CENTURY. Comprising a basaltware teapot and matching cream jug with embossed swags, a Rosenthal tumbler, and a KPM demitasse cup and saucer. The largest 8 inches in length (20.5 cm).



### 164: VAN BRIGGLE AMERICAN ART POTTERY VASE

USD 200 - 400

A VERY FINE 1905 DATED VAN BRIGGLE AMERICAN ART POTTERY VASE. Shape number 280 with stylized leaves and elongated stems under a purple rose matte glaze with bluish gray overspray. Incised logo, name, date, shape number and Roman numeral VX for later year production. Height 13 inches (33 cm).



### 165: WELLER PERFECTO VASE

USD 200 - 400

A VERY FINE WELLER PERFECTO ART POTTERY TALL OVOID VASE, CIRCA 1900. Decorated in the Art Nouveau style with flowering thistle, probably by Mae Timberlake. Height 13.25 inches (33.5 cm).



### 166: A 1902 VAN BRIGGLE ART POTTERY BOWL

USD 200 - 300

A 1902 VAN BRIGGLE ART POTTERY BOWL. Incised with logo, name, date, shape number 74 and III with embossed and stylized florals on rim under a mottled matte blue glaze, hairline crack in rim. Diameter 6.5 inches (16.5 cm).



### 167: VAN BRIGGLE AMERICAN ART POTTERY, 3 PIECES

USD 200 - 400

A THREE PIECE GROUP OF VAN BRIGGLE AMERICAN ART POTTERY, CIRCA 1920S. Comprising a stylized leaves bowl (shape number 858), a dragonfly vase (shape number 792), and a stylized leaves bowl (probably shape number 411) in Persian rose glazes. The largest 9.75 inches (25 cm).



### 168: VAN BRIGGLE AMERICAN ART POTTERY, 5 PIECES

USD 200 - 300

A FIVE PIECE GROUP OF VAN BRIGGLE AMERICAN ART POTTERY, CIRCA 1920S. Comprising a dragonflies bowl, flower frog (shape number 903D), a moth vase, and two leaves and violets vases (shape number 645) in turquoise and Persian rose glazes. The largest 9 inches (23 cm) diameter.

## Collector's Choice: Antiques & Collectibles



### 169: VAN BRIGGLE ART POTTERY FIGURAL GROUP, 3 PIECES

USD 100 - 200

A THREE PIECE VAN BRIGGLE AMERICAN ART POTTERY FIGURAL GROUP, CIRCA 1920S AND 1930S. Comprising a Persian rose decorated penguin coin bank, an early blue and black glazed rabbit paperweight and a later turquoise glazed rabbit paperweight. The largest 4.25 inches (11 cm).



### 170: VAN BRIGGLE ART POTTERY, 6 PIECES

USD 100 - 200

A SIX PIECE GROUP OF VAN BRIGGLE AMERICAN ART POTTERY, CIRCA 1930S. Each of various size, shape and decoration in Persian rose glaze. Height 2.75 inches to 8 inches (7 cm to 20 cm).



### 171: VAN BRIGGLE ART POTTERY, 8 PIECES

USD 100 - 200

AN EIGHT PIECE GROUPING OF VAN BRIGGLE AMERICAN ART POTTERY, 1930'S AND LATER. Comprising a stylized leaf form bowl, butterfly vase, dragonfly vase, small stylized leaf vase, three cat figures and a rabbit figure. The largest height 6.75 inches (17 cm).



### 172: ROSEVILLE ART POTTERY, 9 PIECES

USD 500 - 750

A NINE PIECE GROUP OF AMERICAN ROSEVILLE ART POTTERY, FIRST HALF 20TH CENTURY. Comprising a two handled Clematis console bowl, a pair of Water Lily candle holders, a Freesia two handled vase, a Clematis flower frog, a Poppy small jardinière and two Dahlrose handled vases. The largest 13.5 inches (34 cm).



### 173: ROSEVILLE FUCHSIA POTTERY, 5 PIECES

USD 150 - 250

A FIVE PIECE ROSEVILLE "FUCHSIA" ART POTTERY GROUP, CIRCA 1939. Comprising a handled jardinière, flower frog, console bowl and two candlesticks. The largest 12.5 inches (32 cm).



### 174: ROSEVILLE FUCHSIA POTTERY, 4 PIECES

USD 100 - 200

A FOUR PIECE GROUP OF ROSEVILLE "FUCHSIA" ART POTTERY, CIRCA 1940S. Comprising three handled vases and a handled jardinière (pattern numbers 895 and 893). The largest 7.25 inches (18.5 cm).



### 175: ROSEVILLE POTTERY HANDLED VASES, PAIR

USD 100 - 200

ROSEVILLE "MONTICELLO" AND "BANEDA" HANDLED ART POTTERY VASES, CIRCA 1931 AND 1933. Both unmarked. Height 5.25 inches and 4 inches (13.2 and 10.2 cm).



### 176: ROSEVILLE FOXGLOVE POTTERY HANDLED VASE

USD 100 - 200

A ROSEVILLE FOXGLOVE AMERICAN ART POTTERY HANDLED VASE, CIRCA 1940S. With embossed florals on a shaded pink and blue ground. Embossed mark and shape number 52. Height 12.25 inches (31 cm).



### 177: AMERICAN ART POTTERY GROUP, 5 PIECES

USD 100 - 150

A FIVE PIECE AMERICAN ART POTTERY GROUP, MID 20TH CENTURY. Including a Roseville water lily console bowl, Weller jardinière, Ironstone pedestal base and three McCoy vases. The largest 18.75 inches (47.5 cm).

## Collector's Choice: Antiques & Collectibles



### 178: A FIVE PIECE GROUP OF AMERICAN ART POTTERY

USD 100 - 200

A FIVE PIECE GROUP OF AMERICAN ART POTTERY, EARLY 20TH CENTURY. Comprising a 1924 Rookwood decorated vase (damaged), a M. Richardson matte glazed vase, an unmarked Fulper vase, and two Peters & Reed pieces together with a copper lustre mug. The largest 6.25 inches (16 cm).



### 179: A FOUR PIECE WELLER AND HULL ART POTTERY GROUP

USD 100 - 150

A FOUR PIECE WELLER AND HULL ART POTTERY GROUP, 1ST HALF 20TH CENTURY. Comprising an "Etna" vase with embossed thistle, a "Malverne" vase, two Hull console vases together with a hand thrown artist vase with sculpted KGD monogram and incised "MAS '43". The largest 10 inches (25.5 cm).



### 180: A MAJOLICA GLAZED POTTERY GROUP, CIRCA 1900

USD 25 - 50

A MAJOLICA GLAZED POTTERY GROUP, CIRCA 1900. Five pieces, comprising a green jardinière, brown and green jardinière and three embossed tiles with classical portraits (some losses). The largest height 8 inches (20 cm).



### 181: A RARE ANNA POTTERY STONEWARE RAILWAY PIG FLASK

USD 2,000 - 4,000

A RARE ANNA POTTERY STONEWARE RAILWAY PIG FLASK, CIRCA 1870. Attributed to Wallace and Cornwall Kirkpatrick, Anna, Illinois, in the form of an anatomically correct pig with incised inscription and map "Shortest, quickest, cheapest, and only safe reliable route to California and the Black Hills for the St. Louis, Kansas City, and Northern Railway" under a partial deep brown shading to amber Albany glaze. Length 6.5 inches (16.5 cm).



### 182: A PAIR OF DANBY ENGLISH STONEWARE CORDIAL FLASKS

USD 300 - 600

A PAIR OF DANBY ENGLISH STONEWARE CORDIAL FLASKS, 19TH CENTURY. Derbyshire for Broughams and Irish reform cordial. Together with a Bennington flint glazed house shaped flask. The largest height 7.75 inches (19.5 cm).



### 183: A BENNINGTON COACHMAN BOTTLE, CIRCA 1849-1858

USD 200 - 400

A BENNINGTON COACHMAN BOTTLE, CIRCA 1849-1858. Molded figure of a coachman with top hat under a flint enamel glaze, impressed Bennington Pottery and Porcelain by Barrett with patent date 1849. Provenance: Gardner Collection number 591. Height 10.75 inches (27 cm).



### 184: MAJOLICA FIGURAL CANDLESTICKS/LAMPS

USD 200 - 400

ATTRIBUTED TO HUGO LONITZ, A PAIR OF MAJOLICA FIGURAL CANDLESTICKS/LAMPS, 19TH CENTURY. Depicting pheasants in foliage with tree stump, later converted to electric lamps. The pottery height 11.5 inches (29 cm), total height 29.5 inches (75 cm).



### 185: A FINE BENNINGTON POTTERY SEATED SPANIEL

USD 150 - 250

A FINE BENNINGTON POTTERY SEATED SPANIEL, MID 19TH CENTURY. With flint glaze on creamware pottery ground. Height 7 inches (17.8 cm).



### 186: A FIVE PIECE ENGLISH STAFFORDSHIRE POTTERY GROUP

USD 150 - 300

A FIVE PIECE ENGLISH STAFFORDSHIRE POTTERY GROUP, 19TH CENTURY. Comprising a fine pair of frit decorated "wooly" seated spaniels, two flint glazed lions and a figural group of shepherds. The largest 10 inches (25 cm).

## Collector's Choice: Antiques & Collectibles



### 187: A PAIR OF 19TH CENTURY STONEWARE TOBACCO JARS/LAMP

USD 100 - 200

A PAIR OF 19TH CENTURY STONEWARE TOBACCO JARS/LAMPS. With applied decoration and "TABAC" in raised letters with later electrical lamp mounts. Total height 13 inches (33 cm).



### 188: PITCHERS, BENNINGTON, STAFFORDSHIRE, COPPER LUSTRE

USD 100 - 200

A GROUP OF SIX BENNINGTON, STAFFORDSHIRE AND COPPER LUSTRE PITCHERS, MID 19TH CENTURY. Including a large Bennington gothic arch, lustre embossed dancing figures, a lustre hunter and polychrome florals with serpent handle. The largest height 11.25 inches (28.5 cm).



### 188A: FOUR ENGLISH STAFFORDSHIRE FIGURES

USD 150 - 250

FOUR ENGLISH STAFFORDSHIRE FIGURES, MID 19TH CENTURY. Comprising a couple with musical instruments, lion slayer, couple under trellis and prince with dog. May have some minor losses. Height 13.25 inches (33.6 cm) to 17.75 inches (45 cm).



### 189: FOUR STAFFORDSHIRE POTTERY FIGURES

USD 200 - 400

FOUR STAFFORDSHIRE POTTERY FIGURES, MID 19TH CENTURY. Comprising large "Shakespeare", two Crimean War versions and a Scottish hunter with dog. The largest 17.75 inches (45 cm).



### 190: A FINE YELLOW WARE COVERED BOX, 19TH CENTURY

USD 100 - 200

A FINE YELLOW WARE COVERED BOX, 19TH CENTURY. With crown form handle and scepter on lid, incised marks "LV & 43" together with a Staffordshire hen on nest and gilt porcelain dresser box with painted florals and romantic scene on lid interior. The largest 5 inches (13 cm) high.



### 191: STAFFORDSHIRE SCENIC PLATES, 4 PIECES

USD 200 - 400

FOUR STAFFORDSHIRE DARK BLUE TRANSFERWARE SCENIC PLATES, 19TH CENTURY. Comprising a "Thrybergh Yorkshire" soup plate, and three "Batalha Portugal" dinner plates. Diameter 9.75 inches (24.5 cm).



### 192: STAFFORDSHIRE SCENIC PLATES, 11 PIECES

USD 200 - 400

ELEVEN STAFFORDSHIRE HISTORICAL AND FRENCH TRANSFERWARE SCENIC PLATES, 19TH CENTURY. Including a "Barlborough Derbyshire", two light blue historical "Harpers Ferry/Potomac Side", two pink historical "Conway N. Hampshire", a pink "Monte Video Connecticut", a light blue "Hudson River", and pink "Race Bridge/Philadelphia", and a pair of French creic seriesware scenes with black subjects, diameter 7 inches to 10 inches (17.7 cm to 25.5 cm).



### 193: STAFFORDSHIRE TRANSFERWARE PLATTERS, 4 PIECES

USD 200 - 400

FOUR STAFFORDSHIRE TRANSFERWARE PLATTERS, 19TH CENTURY. Comprising a dark blue "Spanish Festivities", a mulberry "Shannon", a brown "Pagoda", and a mulberry and green "Festoon Border". The largest 15.75 inches (37.5 cm).



### 194: THREE ENGLISH STAFFORDSHIRE TRANSFERWARE PLATTERS

USD 200 - 400

THREE ENGLISH STAFFORDSHIRE TRANSFERWARE PLATTERS, 19TH CENTURY. Comprising "Damascus", "Ridgways Grecian", and an unidentified country farm scene. The largest length 19 inches (48 cm).



## Collector's Choice: Antiques & Collectibles



### 195: PORCELAIN, ENGLISH BLUE WILLOW & CHINESE EXPORT

USD 150 - 250

A SEVEN PIECE GROUP OF ENGLISH BLUE WILLOW AND CHINESE EXPORT PORCELAIN. Comprising three Chinese export blue and white plates, three blue willow platters and a blue and white export saucer; together with a mason's ironstone tureen base with Chinoiserie decoration. The largest length 14 inches (35.5 cm).



### 196: STAFFORDSHIRE TRANSFERWARE PLATTERS, 3 PIECES

USD 100 - 200

THREE ENGLISH STAFFORDSHIRE TRANSFERWARE IRONSTONE PLATTERS, MID 19TH CENTURY. Comprising a brown damascus by W. Adams, a purple Venus by Powell & Wells, and a purple romantic scene marked Union. The largest length 18 inches (46 cm).



### 197: STAFFORDSHIRE & TRANSFERWARE, 21 PIECES

USD 150 - 250

A 21 PIECE GROUP OF ENGLISH STAFFORDSHIRE AND TRANSFERWARE, EARLY TO MID 19TH CENTURY. Comprising two flow blue pagoda sugars (Mead House missing lid), a Leeds cream jug, five black transfer and luster plates, eight Spodes seasons plates, ABC "Kite Flying" plate and other pieces.



### 198: FOUR PARIAN WARE FIGURES, 19TH CENTURY

USD 200 - 400

FOUR PARIAN WARE FIGURES, 19TH CENTURY. Comprising two figures of a young boy and girl playing hide and seek, and two figures of bishops, the latter with embossed registry marks. Height 7.5 inches to 9.5 inches (19 cm to 24 cm).



### 199: SIX STAFFORDSHIRE PARIAN WARE PITCHERS

USD 200 - 400

SIX STAFFORDSHIRE PARIAN WARE PITCHERS, EARLY TO MID 19TH CENTURY. Comprising a lavender jasper type with classical scenes and embossed lilacs (circa 1854), a Wally with seated men drinking, a Dudson basketweave, a Portland vase style, and a roses and trellis. Height 8 inches to 9 inches (20.3 cm to 23 cm).



### 200: FOUR PARIAN WARE FIGURES, 19TH CENTURY

USD 200 - 400

FOUR PARIAN WARE FIGURES, 19TH CENTURY. Comprising a Neoclassic bust stamped "RC"; an Orientalist style, a bust probably of Beatrice, and a young girl, probably Mirth. Height 7.5 inches to 10.5 inches (19 cm to 26.5 cm).



### 201: STAFFORDSHIRE PARIANWARE PITCHERS, 4 PIECES

USD 200 - 400

FOUR STAFFORDSHIRE PARIAN WARE PITCHERS, EARLY TO MID 19TH CENTURY. Comprising two embossed gypsy scenes and two embossed "Ruths", the latter two marked Cork, Edge, and Malkin (Burslem). Height 7 inches to 8.5 inches (18 cm to 21.5 cm).



### 202: STAFFORDSHIRE PARIANWARE PITCHERS, 5 PIECES

USD 200 - 400

FIVE STAFFORDSHIRE SALT GLAZE AND PARIAN WARE PITCHERS, EARLY TO MID 19TH CENTURY. Comprising a Charles Meigh apostles jug with penier top, a Ridgway and Abbingdon with a "going to market" scene, a Gothic revival with mottos, a "blue bodied hunt" scene, and a "Paul and Virginia" scenic jug. Height 8 inches to 10.25 inches (20 cm to 26 cm).



### 203: ENGLISH PRATTWARE POTTERY, 9 PIECES

USD 200 - 400

A NINE PIECE GROUP OF ENGLISH PRATTWARE CLASSICAL DECORATED POTTERY, 19TH CENTURY. Comprising two handled vases and four matching plates, a turned polychrome redware vase with Orientalist scene, a pair of black on redware turned vases with Classical scenes together with a Foley artware triangular footed and reticulated rim Neoclassic polychrome vase. The largest 9.75 inches (24.7 cm).

## Collector's Choice: Antiques & Collectibles



### 204: WEDGWOOD PORCELAIN, 4 PIECES

USD 200 - 400

A FOUR PIECE GROUP OF 19TH CENTURY WEDGWOOD PORCELAIN. Comprising two matching blue jardinières, a black lidded biscuit jar and cream jug, each with applied white classical scenes and stamped "Wedgwood" with one marked England. The largest 6.375 inches (16 cm).

---



### 205: STAFFORDSHIRE PARIANWARE PITCHERS, 8 PIECES

USD 200 - 400

EIGHT STAFFORDSHIRE SALT GLAZE AND PARIAN WARE PITCHERS, EARLY TO MID 19TH CENTURY. Comprising four blue bodied including a Renaissance style and a floral enameled by Ridgway, a polychrome apple blossom, grapevine, a Bennington embossed floral and leaves, and a brown glazed stoneware French jug with grape vines. 4.75 inches to 9.25 inches (12 cm to 23.5 cm).

---



### 206: FOUR STAFFORDSHIRE SALT GLAZE PITCHERS

USD 100 - 200

FOUR STAFFORDSHIRE SALT GLAZE PITCHERS, EARLY TO MID 19TH CENTURY. Comprising a "John Gilpin" embossed scene and a "Tam-o-shanter" by Ridgway in two sizes, in pale blue bodies and a Drabware with embossed humorous scenes. Height 7.5 inches to 10.75 inches (19 cm to 27.5 cm).

---



### 207: STAFFORDSHIRE SALTGLAZE PITCHERS, 3 PIECES

USD 150 - 250

A SET OF THREE STAFFORDSHIRE "WISDOM AND PROVIDENCE" EMBOSSED SALTGLAZE PITCHERS, EARLY 19TH CENTURY. Each finely embossed with allegorical scenes of seated figures, angels and cherubs. Height 6.5 inches to 10.75 inches (16.5 cm to 27.3 cm).

---



### 208: STAFFORDSHIRE & PARIANWARE PITCHERS, 2 SETS

USD 100 - 200

TWO SETS OF STAFFORDSHIRE SALT GLAZE AND PARIAN WARE PITCHERS, EARLY TO MID 19TH CENTURY. Comprising a set of three matching embossed flowers with silver luster and a set of two embossed "lilies" Parian jugs. Height 7 inches to 11 inches (17.8 cm to 28 cm).

---



### 209: FIVE STAFFORDSHIRE SALT GLAZE PITCHERS

USD 100 - 200

FIVE STAFFORDSHIRE SALT GLAZE PITCHERS, EARLY TO MID 19TH CENTURY. Comprising a mason's scene of revelers, a drinking scene marked "Willie" and two "International" by WM. Brownfield in white and blue. Height 6.75 inches to 9.5 inches (17 cm to 24 cm).

---



### 210: STAFFORDSHIRE PITCHERS, 6 PIECES

USD 100 - 200

SIX STAFFORDSHIRE SALT GLAZE AND PARIAN WARE PITCHERS, EARLY TO MID 19TH CENTURY. Comprising a "Portmetrion Parian" with embossed putti; a "Worthington" oak leaf and acorn, a small babe in the woods, and two blue bodied Bacchanalian infant jugs. Height 4.25 inches to 8.25 inches (10.7 cm to 21 cm).

---



### 211: STAFFORDSHIRE PITCHERS, 3 PIECES

USD 100 - 200

THREE STAFFORDSHIRE "VOLUNTEER SOLDIERS" PARIAN WARE PITCHERS, EARLY TO MID 19TH CENTURY. One depicting "Army-Navy Volunteers", one of a standing "Volunteer Rifle Corps", the third depicting the "Battle of Acre." Height 5.75 inches to 10.5 inches (14.5 cm to 27.3 cm).

---

## Collector's Choice: Antiques & Collectibles



### 212: STAFFORDSHIRE PITCHERS, 4 PIECES

USD 100 - 200

FOUR STAFFORDSHIRE SALT GLAZE AND PARIAN WARE PITCHERS, 19TH CENTURY. Comprising an embossed Bacchanalian scene, circa 1844, probably by Charles Meigh; an embossed scene depicting Isaac; and embossed "Diana the Huntress" Parian ware pitcher and a floral and scrolled strapwork. The largest 9.5 inches (24 cm).



### 213: STAFFORDSHIRE PITCHERS, 5 PIECES

USD 100 - 200

FIVE STAFFORDSHIRE SALT GLAZE AND PARIAN WARE PITCHERS, EARLY TO MID 19TH CENTURY. Comprising a fine ribbed jug with blue jasper collar and applied florals, a Minton "18th Century" embossed hunt scene, a corn pattern, blue/white floral and a grape vine by "J & M.P. Bell & Co." Height 5.5 inches to 9 inches (13.2 cm to 23 cm).



### 214: COPLAND SPODE BOWPOT DINNERWARE, 57 PIECES

USD 100 - 200

A 57 PIECE SET OF COPLAND SPODE BLUE BOWPOT DINNERWARE, CIRCA 1960S. Five piece place setting for ten to twelve together with ten Brown Westhead & Moore Cauldonware soup plates.



### 215: STONEWARE, IRONSTONE & YELLOWWARE, 12 PIECES

USD 100 - 200

12 PIECE STONEWARE, IRONSTONE AND YELLOWWARE GROUP, LATE 19TH/EARLY 20TH CENTURY. Comprising sponge decorated bowls, jars, miniature jug, brushware underplate, baking dish, and a scenic transfer "Orleans" wash pitcher by Hanley, height 12.25 inches (31 cm).



### 216: A 15 PIECE GROUP OF FRENCH PORCELAIN

USD 100 - 200

A 15 PIECE GROUP OF FRENCH PORCELAIN, 19TH/20TH CENTURY. Consisting of a transfer decorated portrait plate of Napoleon and Marie Louise, with spurious Sevres backstamps, 12 Creil Montereau musical subject seriesware plates and a rouen Majolica monkey jug. Diameter 9.5 inches (24 cm).



### 217: AN EIGHT PIECE GROUPING OF MAJOLICA POTTERY

USD 50 - 100

AN EIGHT PIECE GROUPING OF MAJOLICA POTTERY, 20TH CENTURY. Comprising a Portuguese orange shaped teapot, two corn pitchers, four German Zell plates and a Japanese plate. The largest 9.25 inches (23.5 cm).



### 218: BERNHARD BLOCH PORTRAIT PLAQUES/CHARGERS

USD 100 - 200

A LARGE PAIR OF BERNHARD BLOCH PORTRAIT PLAQUES/CHARGERS, AUSTRIAN, LATE 19TH CENTURY. Each with fully sculpted busts of an Arab man and woman extending from a circular plaque. Impressed marks on verso "DEP" and "B.B.", diameter 19.5 inches (49.5 cm).



### 219: BOEHM PORCELAIN PEKING ROBIN GROUP

USD 500 - 750

A LARGE AND IMPRESSIVE BOEHM PORCELAIN "PEKING ROBIN" FIGURAL BIRD AND FLOWERS GROUP, 1975. After the model, presented to the People's Republic of China by Mrs. Edward Marshall Boehm. "Limited edition #37 made in USA" mark. Length 17.5 inches (44.5 cm) excluding fitted walnut base.



### 220: BOEHM PORCELAIN EASTERN KING BIRD GROUP

USD 400 - 600

A LARGE BOEHM PORCELAIN "EASTERN KING BIRD" FIGURAL BIRD AND FLOWERS GROUP, 1975. #38 depicting a King Bird with large extending floral blossoms. "Limited edition, made in USA" mark. Height 20 inches (51 cm).

## Collector's Choice: Antiques & Collectibles



**221: BOEHM PORCELAIN WESTERN BLUE BIRDS GROUP**

USD 300 - 500

A LARGE AND IMPRESSIVE BOEHM PORCELAIN "WESTERN BLUE BIRDS" FIGURAL GROUP, LAST QUARTER 20TH CENTURY. Depicting two Western blue birds on branches with floral blossoms, limited edition. Height 17.25 inches (44 cm).



**222: BOEHM PORCELAIN BLACK HEADED GROSS BEAK GROUP**

USD 200 - 400

A BOEHM PORCELAIN "BLACK HEADED GROSS BEAK", LAST QUARTER 20TH CENTURY. Depicting a black headed grosbeak on tree branch with seed pods, limited edition. Height 9.5 inches (24 cm).



**223: BOEHM PORCELAIN BIRDS AND FLOWERS GROUP**

USD 300 - 500

A LARGE BOEHM PORCELAIN FIGURAL BIRDS AND FLOWERS GROUP, LAST HALF 20TH CENTURY. Depicting five yellow birds on a floral branch, marked "limited edition, made in England". Height 11.25 inches (28.5 cm).



**224: BOEHM PORCELAIN BLACK CAPPED CHICKADEE GROUP**

USD 250 - 450

A BOEHM PORCELAIN "BLACK CAPPED CHICKADEE AND HOLLY" FIGURAL BIRD AND BERRY GROUP, 1976. #101 in the form of two chickadees on holly branches with berries, "limited edition, made in England" mark. Length 13.875 inches (35 cm).



**225: BOEHM PORCELAIN JUNCO BIRDS GROUP**

USD 200 - 400

A LARGE BOEHM PORCELAIN FIGURAL "JUNCO BIRDS AND SNOW BERRY GROUP", LAST QUARTER 20TH CENTURY. Depicting two juncos on snow covered branches with red berries, limited edition. Height 11.5 inches (29 cm).



**226: BOEHM PORCELAIN RHODODENDRON GROUP**

USD 150 - 250

A BOEHM PORCELAIN "RHODODENDRON FASTOUSOM WITH BUTTERFLIES" FIGURAL FLOWERS GROUP 1976 #30 in the form of large flowering blossoms with two butterflies, "Limited Edition, Made in England" mark. Height 8.125 inches (20.5 cm).



**227: BOEHM PORCELAIN HELEN BOEHM YELLOW IRIS GROUP**

USD 150 - 250

A BOEHM PORCELAIN "HELEN BOEHM YELLOW IRIS" FIGURAL FLOWERS GROUP, 1976. #11 in the form of a large yellow iris on driftwood, "limited edition, made in England" mark. Length 12.5 inches (31.5 cm).



**228: BOEHM PORCELAIN MAY WARBLER GROUP**

USD 100 - 200

A BOEHM PORCELAIN "MAY WARBLER" FIGURAL BIRD AND FLOWERS GROUP 1977. #62 depicting a May warbler bird on flowering branch. Height 9.25 inches (23.5 cm).



**229: BOEHM PORCELAIN PRINCESS MARGARET ROSE GROUP**

USD 100 - 200

A FINE BOEHM PORCELAIN "PRINCESS MARGARET ROSE" FIGURAL FLOWER GROUP 1982 #6 in the form of a large pink rose and rosebuds on driftwood base, "limited edition, made in England" mark. Length 13.75 inches (35 cm).

## Collector's Choice: Antiques & Collectibles



### 230: BOEHM PORCELAIN PASCALI ROSE GROUP

USD 100 - 200

A BOEHM PORCELAIN "PASCALI ROSE" FIGURAL FLOWER GROUP 1976 #142 in the form of a large open white rose blossom, "limited edition, made in England" mark. Height 10.25 inches (26 cm).



### 231: CYBIS PORCELAIN FIGURE OF NOAH

USD 300 - 400

A LARGE CYBIS PORCELAIN FIGURE OF NOAH, 1976. Depicting the standing figure of Noah with arms outstretched receiving a dove with olive leaves. Inscribed "Cybis #2" and impressed "Cybis 1976." Height 20 inches (51 cm).



### 232: CYBIS PORCELAIN WILD TURKEY FIGURE

USD 200 - 400

A LARGE CYBIS PORCELAIN "WILD TURKEY" FIGURE, LAST QUARTER 20TH CENTURY. Depicting a wild turkey with corn stalks, inscribed "Cybis-57". Height 11.5 inches (29 cm).



### 233: CYBIS PORCELAIN BUST OF A HORSE

USD 150 - 250

A LARGE CYBIS PORCELAIN BUST OF A HORSE, LAST QUARTER 20TH CENTURY. Finely decorated with an enameled and gilt bridle and rose blossoms, inscribed "Cybis-#322". Height 13 inches (33 cm).



### 234: CHINESE FAMILLE ROSE MILLE FLEUR VASE

USD 400 - 600

A LARGE AND IMPRESSIVE CHINESE FAMILLE ROSE PORCELAIN MILLE FLEUR VASE. Decorated all over with polychrome squash floral blossoms and enameled butterflies on a white ground. Qianlong red seal mark on base. Height 16.5 inches (42 cm).



### 235: CHINESE FAMILLE ROSE PORCELAIN BOWL

USD 300 - 500

A LARGE AND IMPRESSIVE CHINESE YELLOW GROUND FAMILLE ROSE PORCELAIN "DRAGONS AND PHOENIX" BOWL. Finely painted with two large dragons and two phoenix with polychrome foliates on a sgraffito and yellow ground. Qianlong seal mark in blue underglaze within a turquoise ground. Diameter 12.25 inches (31.3 cm).



### 236: CHINESE MING STYLE BLUE/WHITE MOON FLASK

USD 300 - 500

A CHINESE MING STYLE BLUE AND WHITE PORCELAIN MOON FLASK. Finely painted in blue underglaze with a rosette of eight stylized lotus petals each containing auspicious Buddhist symbols within an interlocking border below applied scrolled Kylin handles. Qianlong seal mark in blue underglaze within raised oval foot rim. Height 14 inches (36 cm).



### 237: CHINESE FAMILLE ROSE PORCELAIN BOTTLE VASE

USD 300 - 500

A LARGE AND IMPRESSIVE CHINESE FAMILLE ROSE AND COPPER RED DRAGON PORCELAIN BOTTLE VASE. Finely painted with two opposing well detailed dragons and polychrome cloud forms below elongated wasted neck with scrolled polychrome foliates, the base with blue double circled mark within a raised short foot rim. Height 16.75 inches (42.5 cm).



### 238: CHINESE BLUE/WHITE PORCELAIN VASE

USD 400 - 600

A LARGE AND IMPRESSIVE CHINESE BLUE AND WHITE INTERLOCKING FLOWER PORCELAIN PEAR SHAPED VASE. Finely painted with scrolling lotus blossoms and foliates raised on a wasted foot rim with stylized waves, blue Qianlong seal mark under glaze. Height 17.125 inches (43.5 cm).



## Collector's Choice: Antiques & Collectibles



### 240: CHINESE FAMILLE VERTE PORCELAIN BOWL

USD 200 - 400

A LARGE AND IMPRESSIVE CHINESE FAMILLE VERTE DRAGONS PORCELAIN BOWL. With two well detailed large dragons amidst stylized cloud forms and copper red flames. The base with red Jiaqing seal mark. Diameter 12 inches (30.2 cm).



### 241: CHINESE BLUE/WHITE PORCELAIN MOON FLASKS, PAIR

USD 400 - 600

A FINE PAIR OF CHINESE BLUE AND WHITE PORCELAIN INTERLOCKING FLOWERS MOON FLASKS. Each finely decorated with underglaze blue blossoms and scrolling foliates in a complex pattern below reticulated figural Kylin handles, bases marked with blue underglaze Qianlong seal marks. Height 13.875 inches (35.5 cm).



### 242: CHINESE FAMILLE ROSE PORCELAIN VASE

USD 300 - 500

A CHINESE FAMILLE ROSE NINE PEACHES PORCELAIN ROULEAU VASE. Finely painted with large peach blossoms and branches on a milky white ground, the base with blue underglaze Qianlong seal mark. Height 13.5 inches (34 cm).



### 243: CHINESE DOUCAI PORCELAIN LOW BOWL

USD 300 - 500

A CHINESE DOUCAI PORCELAIN DRAGONS LOW BOWL. The finely molded porcelain bowl with interior decoration of an opposing green and red dragon, below a stylized wave form border. The underside decorated with flying cranes and polychrome cloud forms. Six character Kangxi mark with a double blue circles. Diameter 7.75 inches (19.7 cm).



### 244: CHINESE FAMILLE ROSE PORCELAIN VASE, GUANGXU MARK

USD 300 - 500

A CHINESE FAMILLE ROSE PORCELAIN BIRDS AND FLOWERS VASE, GUANGXU MARK AND OF THE PERIOD. Finely painted with birds in flight and floral blossoms below figural bat red oxide handles. Six character mark in blue underglaze. Height 9.5 inches (24 cm).



### 245: CHINESE FAMILLE ROSE PORCELAIN BOWL

USD 300 - 500

A FINE CHINESE FAMILLE ROSE BATS AND PEACHES PORCELAIN BOWL, 19TH/20TH CENTURY. Finely painted with five peaches, three bats and prunus, Daoguang six character reign mark in blue underglaze. Diameter 6.125 inches (15.5 cm), height 3 inches (7.5 cm).



### 246: CHINESE FAMILLE ROSE VASE

USD 300 - 500

A CHINESE FAMILLE ROSE BATS AND EEL YELLOW GROUND DOUBLE GOURD VASE, 19TH/20TH CENTURY. Decorated with bats and stylized clouds. Qianlong archaic seal mark in blue underglaze. Height 6.75 inches (17 cm).



### 247: CHINESE MING STYLE PORCELAIN VASE

USD 300 - 500

A CHINESE MING STYLE PORCELAIN BOYS PLAYING DOUBLE GOURD VASE, 19TH/20TH CENTURY. Finely painted in blue underglaze with playful young boys. Six character Chenghua reign mark on base within double circles. Height 7.75 inches (19.5 cm).



### 248: CHINESE FAMILLE ROSE PORCELAIN BOWL

USD 200 - 400

A CHINESE FAMILLE ROSE BIRDS AND FLOWERS PORCELAIN BOWL, DAOGUANG MARK AND PROBABLY OF THE PERIOD. Finely painted with peacock, prunus and other floral blossoms. Blue underglaze six character reign mark. Diameter 6.5 inches (16.5 cm).

## Collector's Choice: Antiques & Collectibles



### 249: CHINESE FAMILLE ROSE PORCELAIN VASE

USD 200 - 400

A CHINESE FAMILLE ROSE BATS AND MEDALLIONS PORCELAIN BOTTLE VASE, 19TH/20TH CENTURY. Decorated all over with flying bats, stylized clouds and medallions. Qianlong archaic seal mark in blue underglaze. Height 9.75 inches (25 cm).



### 250: CHINESE KANGXI STYLE PORCELAIN VASE

USD 200 - 400

A LARGE CHINESE KANGXI STYLE BLUE GLAZED PORCELAIN VASE, 18TH/19TH CENTURY. Decorated with powder blue underglaze finish, double blue circle mark on base. Height 15.75 inches (40 cm).



### 251: CHINESE MING STYLE BLUE/WHITE VASE

USD 150 - 250

A CHINESE MING STYLE BLUE WHITE DRAGON GARLIC HEAD BOTTLE VASE, 19TH/20TH CENTURY. Finely painted with dragons in stylized waves. Six character Chenghua reign mark in blue underglaze. Height 8.75 inches (22 cm).



### 252: CHINESE MING STYLE VASE

USD 200 - 400

A CHINESE MING STYLE BLUE GLAZED DOUBLE GOURD VASE, PROBABLY 19TH CENTURY. With deep blue glaze, six character Wanli reign mark in underglaze blue. Height 9.25 inches (23.5 cm).



### 253: CHINESE FAMILLE ROSE BOWL, XIANFENG MARK

USD 200 - 400

A VERY FINE CHINESE FAMILLE ROSE FIGURES BOWL, XIANFENG MARK AND PROBABLY OF THE PERIOD. Depicting eight finely enameled figures with various weaponry. Six character reign mark on base in underglaze blue. Diameter 4.5 inches (11.5 cm).



### 254: CHINESE ROSE MEDALLION PORCELAIN, 5 PIECES

USD 200 - 400

A FIVE PIECE GROUP OF CHINESE ROSE MEDALLION PORCELAIN, 19TH CENTURY. Comprising a trefoil form tray, covered box, two vases and a divided rectangular box with lid. The largest 10.5 inches (27 cm).



### 255: JAPANESE KINKOZAN DECORATED VASES

USD 200 - 400

A PAIR OF JAPANESE KINKOZAN DECORATED VASES, EARLY 20TH CENTURY. With hand painted scenes of warriors together with a pair of Satsuma style footed urns with figural foo dog covers, unmarked. Height 13 inches (33 cm) and 23 inches (58.5 cm) (excluding stands).



### 256: CHINESE FAMILLE VERTE PORCELAIN PLAQUE

USD 200 - 400

A CHINESE FAMILLE VERTE 100 FLOWERS ISLAND PORCELAIN PRESENTATION PLAQUE, PROBABLY 19TH CENTURY. Depicting a lake scene with islands and pavilions below a calligraphy inscription, apparently dated 1737, contained in a wood frame with bronze hanger. 13.25 inches x 18 inches (33.5 cm x 45.5 cm) overall.



### 257: JAPANESE IMARI PORCELAIN, MEIJI, 27 PIECES

USD 200 - 400

A 27 PIECE GROUP OF JAPANESE IMARI PORCELAIN, MEIJI PERIOD. In underglaze blue with enameled floral and gilt decoration. The largest 6 inches (5.2 cm).

## Collector's Choice: Antiques & Collectibles



### 258: JAPANESE TOTAL CLOISSONNE VASES, MEIJI, PAIR

USD 200 - 400

A VERY FINE PAIR OF JAPANESE TOTAL CLOISSONNÉ OVER PORCELAIN VASES, MEIJI PERIOD. Each decorated with scenes of a monkey below a fruit tree on a robin's egg blue enamel ground, the white glazed interior with blue decorated rim. Height 12.5 inches (31 cm).



### 259: CHINESE FAMILLE ROSE VASE

USD 200 - 400

A CHINESE FAMILLE ROSE VASE, 19TH/20TH CENTURY. Red oxide figures of a warrior, bat and immortal, with a calligraphy inscription on verso and a red archaic seal mark on base. Height 8 inches (20 cm).



### 260: CHINESE FAMILLE ROSE PORCELAIN WINE CUP

USD 200 - 400

A CHINESE FAMILLE ROSE PORCELAIN BATS WINE CUP, 19TH/20TH CENTURY. Decorated with five red oxide bats and stylized enameled clouds, raised on a short foot rim with Qing dynasty mark. Height 1.5 inches (4 cm).



### 261: CHINESE WUCAI PORCELAIN VASE

USD 200 - 400

A CHINESE WUCAI PORCELAIN SQUARE FIGURES VASE, 19TH/20TH CENTURY. Decorated with figures in garden settings and embossed mask handles, Kangxi six character reign mark in blue underglaze. Height 8.5 inches (21.5 cm).



### 262: JAPANESE PORCELAIN, 3 PIECES

USD 200 - 400

A THREE PIECE GROUP OF JAPANESE PORCELAIN, 19TH/20TH CENTURY. Comprising a very fine late 19th century Japanese Fukugawa signed vase, height 9.75 inches (25 cm); a large Satsuma vase, height 13.5 inches (34 cm); and an Imari covered bowl, diameter 9 inches (23 cm).



### 263: CHINESE BLUE/WHITE EXPORT PORCELAIN, 16 PIECES

USD 200 - 400

A 16 PIECE SET OF CHINESE BLUE WHITE CANTON EXPORT PORCELAIN, EARLY 19TH CENTURY. Decorated with pavilion and lake scene comprising a 13.5 inch (34 cm) oval platter, twelve 8.5 inch (21.5 cm) plates and three 5.5 inch (14 cm) saucers.



### 264: CHINESE BLUE/WHITE PORCELAIN TUREEN

USD 150 - 300

A CHINESE EXPORT BLUE AND WHITE PORCELAIN COVERED TUREEN, 19TH CENTURY. With floral decoration and pomegranate handle. Length 12.5 inches (32 cm).



### 265: CHINESE BLUE/WHITE PORCELAIN WINE CUP

USD 150 - 250

A CHINESE BLUE AND WHITE PORCELAIN WINE CUP, 19TH/20TH CENTURY. Decorated with four auspicious Buddhist symbols, Yongzheng six character reign mark in blue underglaze. Height 2 inches (5 cm).



### 266: CHINESE ENAMELED PORCELAIN VASE

USD 150 - 250

A CHINESE ENAMELED PORCELAIN VASE, 19TH/20TH CENTURY. With underglaze blue decoration, green and yellow enameling and red oxide florals surrounding mythical beasts. Unmarked. Height 10 inches (25 cm).

## Collector's Choice: Antiques & Collectibles



### 267: CHINESE ROSE MEDALLION UMBRELLA STAND

USD 100 - 200

A CHINESE ROSE MEDALLION PORCELAIN UMBRELLA STAND, 20TH CENTURY. With hand painted florals and scenic panels. Height 21 inches (53.5 cm).



### 268: CHINESE FAMILLE ROSE WINE CUP

USD 150 - 250

A VERY FINE CHINESE FAMILLE ROSE WINE CUP, 19TH/20TH CENTURY. Decorated with enamel floral blossoms, Yongzheng six character reign mark in blue underglaze. Height 2.25 inches (6 cm).



### 269: SPODE AND DERBY PORCELAIN GROUP

USD 150 - 250

AN EARLY ENGLISH SPODE AND DERBY PORCELAIN GROUP, 19TH CENTURY. Comprising a pair of Derby Indian tree scalloped bowls, circa 1800 and a Spode teapot (pattern number 2117), circa 1820. Length 9.75 inches (25 cm).



### 270: CHINESE SANCAI POTTERY FIGURES, 7 PIECES

USD 150 - 250

A SEVEN PIECE GROUP OF CHINESE SANCAI GLAZED POTTERY FIGURES, CIRCA 1900. Comprising two foo dogs and various Immortals. The largest height 12.5 inches (32 cm).



### 271: A JAPANESE SATSUMA ENAMELED POTTERY COVERED JAR

USD 100 - 300

A JAPANESE SATSUMA ENAMELED POTTERY COVERED JAR, MEIJI PERIOD. Finely decorated with figures and gilt enamel. Unmarked. Height 10 inches (25 cm).



### 272: A PAIR OF CHINESE PORCELAIN BLACK GLAZED VASES

USD 100 - 200

A PAIR OF CHINESE PORCELAIN BLACK GLAZED VASES, 19TH/20TH CENTURY. Each decorated with cherry blossoms on a black ground, comprising a square tapering vase and a double gourd form. Height 18.5 inches (47 cm) and 19.5 inches (49.5 cm).



### 273: A PAIR OF STAFFORDSHIRE JARDINIÈRES

USD 100 - 200

A PAIR OF STAFFORDSHIRE JARDINIÈRES, LATE 18TH/EARLY 19TH CENTURY. With hand painted birds, butterflies and florals, some damage and loss. Height 10.5 inches (27 cm), diameter 12 inches (30.5 cm).



### 274: A CHINESE FAMILLE ROSE PORCELAIN COCKEREL WINE CUP

USD 100 - 200

A CHINESE FAMILLE ROSE PORCELAIN COCKEREL WINE CUP, 19TH/20TH CENTURY. Finely decorated with a red cockerel and foliage and painted enamels, Yongzheng four character reign mark in blue underglaze, minor chips on rim. Height 1.25 inches (3 cm).



### 275: ORIENTAL PORCELAIN, 4 PIECES

USD 100 - 200

A FOUR PIECE GROUP OF DECORATED ORIENTAL PORCELAIN, 20TH CENTURY. Comprising a gilt decorated cobalt glazed vase, a Ming style blue and white hat stand, a Chinese mud vase with embossed water lilies and crane, and a celadon glazed jardinière with pate-sur-pate floral decoration. The largest 13 inches (33 cm).

## Collector's Choice: Antiques & Collectibles



### 276: CHINESE FAMILLE VERTE VASE

USD 100 - 200

A CHINESE FAMILLE VERTE AND RED OXIDE DRAGONS AND PHOENIX VASE, 19TH/20TH CENTURY. Decorated with phoenix and dragons in four cartouches with scrolling florals. Repair to base, unmarked. Height 8.5 inches (21.5 cm).



### 277: A CHINESE BLUE AND WHITE PORCELAIN DRAGONS VASE

USD 100 - 200

A CHINESE BLUE AND WHITE PORCELAIN DRAGONS VASE, 19TH/20TH CENTURY. Decorated with four dragons, finely painted with scrolling cloud forms. Blue Qianlong archaic seal mark on base. Height 4.5 inches (11.5 cm).



### 278: CHINESE & JAPANESE EXPORT PORCELAIN, 4 PIECES

USD 100 - 200

A FOUR PIECE GROUP OF CHINESE AND JAPANESE EXPORT PORCELAIN, 19TH CENTURY. Comprising a bowl with later painted scene of a British ship, a silver rimmed blue and white plate and two Imari plates. The largest 10.5 inches (26.6 cm) diameter.



### 279: FOUR CHINESE BLUE AND WHITE PORCELAIN VASE/LAMPS

USD 100 - 200

FOUR CHINESE BLUE AND WHITE PORCELAIN VASE/LAMPS, 19TH/20TH CENTURY. Comprising a kendi, a celadon glazed vase with figures and two archaic style vases, each with later lamp conversions. The tallest 11.5 inches (29 cm) (porcelain).



### 280: A CHINESE EXPORT MANDARIN PALETTE PORCELAIN TEAPOT

USD 100 - 200

A CHINESE EXPORT MANDARIN PALETTE PORCELAIN TEAPOT, FIRST HALF 19TH CENTURY. Enameled with figures in a pavilion and garden setting. Height 6.25 inches (15.5 cm).



### 281: A CHINESE EXPORT PORCELAIN GROUP

USD 100 - 200

A CHINESE EXPORT PORCELAIN GROUP, EARLY 19TH CENTURY. Comprising two Fitzhugh blue white plates and a copper red with gilt partial tea set comprising eight cups, six saucers and five plates (some losses).



### 282: A CHINESE EXPORT STYLE PORCELAIN BOWL

USD 75 - 125

A CHINESE EXPORT STYLE PORCELAIN BOWL, 20TH CENTURY. Decorated with roses and draped foliates below a gilt rim. Diameter 11.75 inches (30 cm).



### 283: EIGHT CHINESE CARVED HARDWOOD STANDS, 20TH CENTURY

USD 50 - 100

EIGHT CHINESE CARVED HARDWOOD STANDS, 20TH CENTURY. Including five with scroll cut designs, the largest 7.5 inches (19 cm). Together with a large hand painted gold Imari porcelain vase. Height 12 inches (30.5 cm).



### 284: CHINESE MING STYLE RU-TYPE VASE

USD 400 - 600

A CHINESE MING STYLE RED OXIDE AND WHITE GLAZED RU-TYPE VASE, 18TH/19TH CENTURY. Decorated with interlocking flowers under a crackled finish. Base drilled for lamp, unmarked. Height 13.25 inches (33.5 cm).



## Collector's Choice: Antiques & Collectibles



**285: A FINE PAIR OF CHINESE EXPORT POTTERY DOVES**

USD 300 - 500

A FINE PAIR OF CHINESE EXPORT POTTERY DOVES, 19TH CENTURY. Together with a pair of white glazed Oriental cat figures. Height 7 inches (17 cm) and 8 inches (20 cm).



**286: CHINESE EXPORT FAMILLE ROSE COVERED URN, QING**

USD 200 - 400

A VERY FINE CHINESE EXPORT FAMILLE ROSE UNDERGLAZE BLUE AND GILT DECORATED COVERED URN, QING DYNASTY. Finely decorated with figures playing within embossed cartouches on an underglaze blue and gilt decorated ground. Height 5.125 inches (13 cm).



**287: A VERY FINE PAIR OF CHINESE CARVED IVORY MUSICIANS**

USD 400 - 600

A VERY FINE PAIR OF CHINESE CARVED IVORY MUSICIANS, EARLY 20TH CENTURY. In the form of a young beauty playing a mandolin with Ruyi head peg box. Raised on carved hardwood stands. Total height 9.75 inches (24.5 cm).



**288: FOUR JAPANESE CARVED IVORY OKIMONO AND NETSUKES**

USD 400 - 600

FOUR JAPANESE CARVED IVORY OKIMONO AND NETSUKES, 19TH/20TH CENTURY. Depicting a geisha with parasol, a street merchant, an opium smoker and an amorous couple. The largest 4.125 inches (10.5 cm).



**289: A CHINESE CARVED IVORY EMPEROR AND EMPRESS**

USD 300 - 500

A CHINESE CARVED IVORY EMPEROR AND EMPRESS, EARLY 20TH CENTURY. Finely carved with ornate gowns depicted seated on ornately carved thrones and raised on hardwood stands. Height of ivory 6.5 inches (16.5 cm).



**290: JAPANESE CARVED IVORY OKIMONO, MEIJI PERIOD**

USD 300 - 500

A LARGE JAPANESE CARVED IVORY OKIMONO OF A MAN FEEDING BIRDS, MEIJI PERIOD. Loss to bird's wing. Signed on base. Height 7.75 inches (19.5 cm).



**291: A PAIR OF EUROPEAN CARVED IVORY CANDLESTICKS**

USD 300 - 500

A PAIR OF EUROPEAN CARVED IVORY CANDLESTICKS, EARLY 20TH CENTURY. Of tapering cylindrical form with bulbous candle socket terminals raised on shaped rectangular plinths. Height 9.25 inches (23.3 cm).



**292: A PAIR OF FINE JAPANESE CARVED IVORY OKIMONOS**

USD 250 - 450

A PAIR OF FINE JAPANESE CARVED IVORY OKIMONOS, MEIJI PERIOD. Depicting three finely carved openwork wise monkeys and a cockerel shaped sailboat with seven Lohan. Height 2.5 inches (6 cm).



**293: A EUROPEAN IVORY GAVEL AND JAPANESE IVORY NETSUKE**

USD 200 - 400

A EUROPEAN IVORY GAVEL AND JAPANESE IVORY NETSUKE, LATE 19TH/20TH CENTURY. The gavel with turned head and handle, the netsuke carved as a mythical beast. Length 8.5 inches (21 cm), height 1.5 inches (4 cm).

## Collector's Choice: Antiques & Collectibles



**294: A SINO-TIBETAN POLYCHROME BONE AND ROSEWOOD CASKET**

USD 100 - 200

A SINO-TIBETAN POLYCHROME BONE AND ROSEWOOD CASKET, 20TH CENTURY. The lid finely decorated with a royal procession. Length 14.75 inches (37 cm).



**295: A CHINESE IVORY AND JADE GROUP, 20TH CENTURY**

USD 100 - 150

A CHINESE IVORY AND JADE GROUP, 20TH CENTURY. Comprising a rope twist carved ivory bangle with gold wire accents and a small jadeite pendant. Diameter 3.375 inches (8.5 cm).



**296: ORIENTAL CARVED IVORY PANELS, 4 PIECES**

USD 300 - 500

A SET OF FOUR ORIENTAL CARVED IVORY, RED LACQUER AND CARVED WOOD PANELS, LATE 19TH/EARLY 20TH CENTURY. Each with applied flying cranes and flowering prunus on a black ground with red lacquer surround bordered by a foliate carved wood frame, each 44.5 inches x 22.5 inches (113 x 57.1 cm).



**297: CHINESE CARVED GREY JADE TIGER**

USD 400 - 600

A VERY FINE CHINESE CARVED GREY JADE TIGER, LATE QING/EARLY REPUBLIC. In a mottled grey-celadon colored jade with black accents, very finely carved and modeled in the form of a crouching tiger. Length 2.75 inches (7 cm).



**298: A VERY FINE CHINESE CARVED JADE SNUFF BOTTLE**

USD 400 - 600

A VERY FINE CHINESE CARVED JADE SNUFF BOTTLE, 19TH/20TH CENTURY. Of pebble form finely carved with a mountainous scene under a russet skin with two playful figures on verso. Height 3 inches (7.5 cm).



**299: A VERY FINE CHINESE CARVED SOAPSTONE BOULDER**

USD 300 - 500

A VERY FINE CHINESE CARVED SOAPSTONE BOULDER, PROBABLY QING DYNASTY. Finely carved depicting a mountainous scene with two deer, pine trees and bats. Height 4 inches (10 cm), excluding carved wood base.



**301: A FOUR PIECE CHINESE CARVED JADE FIGURAL GROUP**

USD 250 - 500

A FOUR PIECE CHINESE CARVED JADE FIGURAL GROUP, 20TH CENTURY. Comprising a spinach jade elephant (loss to one tusk), two horses and a parrot on rockery, together with a hardstone carved eagle. The largest height 7.25 inches (18.5 cm).



**302: A GOOD CHINESE CARVED JADEITE BOULDER**

USD 200 - 400

A GOOD CHINESE CARVED JADEITE BOULDER, 20TH CENTURY. Depicting cranes and a pine tree in deep relief with mountainous pagodas under a russet skin on verso. Height 6 inches (15.2 cm).



**303: A CHINESE CARVED HARDSTONE GROUP, 20TH CENTURY**

USD 200 - 400

A CHINESE CARVED HARDSTONE GROUP, 20TH CENTURY. Comprising a hardstone figure of a woman and attendant, a soapstone lidded urn and a blue lapis rabbit and duck. The largest 8.75 inches (22 cm).

## Collector's Choice: Antiques & Collectibles



**304: A CHINESE CARVED WHITE JADE FIGURE OF A RAM**

USD 200 - 300

A CHINESE CARVED WHITE JADE FIGURE OF A RAM, 20TH CENTURY. With stained highlights depicted with a dragonet on hindquarter. Length 3 inches (7.5 cm).

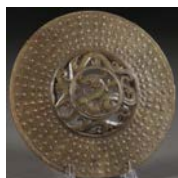

**305: A CHINESE CARVED SERPENTINE (HARDSTONE) BI DISC**

USD 75 - 125

A CHINESE CARVED SERPENTINE (HARDSTONE) BI DISC, 20TH CENTURY. Of archaic style, the center with an openwork carved dragon and scrolled waves. Diameter 5 inches (13 cm).



**307: A FINE CHINESE CARVED SOAPSTONE FIGURE OF A CRAB**

USD 100 - 200

A FINE CHINESE CARVED SOAPSTONE FIGURE OF A CRAB, PROBABLY QING DYNASTY. Well carved and modeled in milky colored soapstone with deep amber highlights. Length 7.25 inches (18.5 cm).



**308: CHINESE CARVED JADE ORNAMENTS, 15 PIECES**

USD 150 - 250

15 PIECE COLLECTION OF CHINESE CARVED JADE AND BLUE LAPIS ORNAMENTS, 20TH CENTURY. Comprising a spinach green, Kylin beast snuff bottle, archaic style animal figure, various turtles, oval plaque with dragonets and others. The largest 5 inches (12.5 cm).



**311: A CHINESE CARVED JADE AND ROCK CRYSTAL GROUP**

USD 40 - 80

A CHINESE CARVED JADE AND ROCK CRYSTAL GROUP, 20TH CENTURY. Three pieces comprising a grey and celadon jade figural bird group, a celadon jade lidded urn, a rock crystal ornament with figural dragonets, together with a carved hardstone ornamental peach, some damage and repairs. The largest 8.25 inches (20.5 cm).



**312: A CHINESE POLYCHROME DECORATED WOOD CABINET**

USD 200 - 400

A CHINESE POLYCHROME DECORATED WOOD CABINET, EARLY TO MID 20TH CENTURY. With decorated paneled door of an Asian tiger on ivory colored finish. Height 33 inches (84 cm), width 31 inches (79 cm), depth 16.5 inches (42 cm).



**313: 3 CHINESE PAINTED FABRIC PANELS, 19TH CENTURY**

USD 300 - 500

CHINESE SCHOOL, 19TH CENTURY. A GROUP OF THREE CHINESE PAINTED FABRIC PANELS. Each finely decorated with elaborate royal court scenes, and a verso with a full length depiction of Guanyin on lotus blossom. 16.5 inches by 32.5 inches (42 x 82.5 cm) in double glazed frames.



**314: A SET OF SIX CHINESE SILK KESI WOVEN PANELS**

USD 100 - 200

A SET OF SIX CHINESE SILK KESI WOVEN PANELS, 19TH/20TH CENTURY. Each probably a fragment of a larger piece framed for display with figures in outdoor settings against a gold threaded ground with painted facial features. Diameter overall 11.25 inches (28.5 cm).



**315: A GROUP OF THREE CHINESE EXPORT PAINTINGS ON RICE**

USD 75 - 150

A GROUP OF THREE CHINESE EXPORT PAINTINGS ON RICE PAPER, LATE 19TH/EARLY 20TH CENTURY. Each depicting various workers packaging tea leaves. Contained in oval wooden frames. 7.5 inches x 6.25 inches (19 x 16 cm).

## Collector's Choice: Antiques & Collectibles

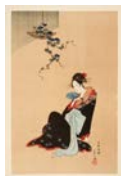

### 316: FRENCH COLOR WOODBLOCKS, PAUL JACOULET, PAIR

USD 200 - 400

TWO PAUL JACOULET (FRENCH 1902-1960) COLOR WOODBLOCKS. Including "Les Pasteques", 11.8 inches x 15.4 inches (30 x 39 cm) and "Mon Ami Francesco Ogarto", 15.4 inches x 11.8 inches (39 x 30 cm), both stamped and pencil signed, together with eight contemporary Japanese woodblocks and "Beauty in Summer" by Eishi Hosoda.



### 317: ILLUMINATED BOOK LEAVES, 19TH CENTURY

USD 200 - 300

THREE INDO-PERSIAN MUGHAL STYLE ILLUMINATED BOOK LEAVES, 19TH CENTURY. Two with erotic scenes and text, the third with royal hunt scene and demons. The largest 5.25 inches x 8 inches (13.2 x 20.3 cm).



### 317A: A GROUP OF PERSIAN ILLUMINATED MANUSCRIPTS, 18TH AND 19

USD 250 - 500

A GROUP OF PERSIAN ILLUMINATED MANUSCRIPTS, 18TH AND 19TH CENTURY. Comprising four leaves finely illuminated with narrative scenes and inscribed on verso, apparently from the same book, circa 18th century. Each leaf measuring approximately 9 inches x 5 inches (23 x 13.5 cm) and matted. Together with two later (19th century) similarly illuminated leaves each measuring approximately 7.7 inches x 5.2 inches (19.5 x 13 cm), also matted; and a miniature Persian erotic painting on ivory, circa 1800 and measuring 4.2 inches x 2.8 inches (10.7 x 7.5 cm).



### 318: SIX CHINESE WATERCOLOR PAINTINGS, 20TH CENTURY.

USD 75 - 150

SIX CHINESE WATERCOLOR PAINTINGS, 20TH CENTURY. Comprising a scenic panel with birds and stream, two figures with peaches and cloud forms, each on silk with woven silk surrounds, 13.5 inches x 10.5 inches (34.5 x 26.5 cm) together with three smaller hand painted watercolor panels of children playing, each 8.25 inches x 6.25 inches (21 x 16 cm) and a Chinese watercolor and ink painting of a horse, 13.75 inches x 10.5 inches (35 x 26.5 cm).



### 319: A GROUP OF THREE CHINESE KESI WOVEN SILK PANELS.

USD 100 - 200

A GROUP OF THREE CHINESE KESI WOVEN SILK PANELS. Including two pictorial scenics with gilt threaded ground and contained in later wood frames together with two woven altar cloths decorated with figures and a contemporary scenic woven wall hanging. The largest framed work 39 inches x 14 inches (99 x 36 cm).



### 320: ENGLISH SILK EMBROIDERED PANELS, PAIR

USD 100 - 150

A PAIR OF ENGLISH SILK EMBROIDERED PEACOCKS AND BUTTERFLIES PANELS, MID 19TH CENTURY. Each finely stitched in polychrome silks on an ivory colored silk ground. 14.75 inches x 12.5 inches (37.5 x 32.5 cm).



### 321: A FINE CHINESE EXPORT PAINTING, EARLY 20TH CENTURY

USD 50 - 100

A FINE CHINESE EXPORT PAINTING, EARLY 20TH CENTURY. Gouache on rice paper depicting a theatrical play in court setting. 11.5 inches x 6.75 inches (29 x 17.5 cm).



### 322: A GROUP OF CHINESE EXPORT FIGURE PAINTINGS

USD 75 - 150

A GROUP OF CHINESE EXPORT FIGURE PAINTINGS, CIRCA 1900. Gouache on rice paper with costumed figures finely painted on seven panels and contained in two glazed gilt wood frames. Each approximately 4 inches x 5 inches (10 x 12.5 cm).

## Collector's Choice: Antiques & Collectibles



### 323: LACQUERED BOMBAY CHEST, CHINOSERIE STYLE

USD 150 - 250

A CHINOISERIE STYLE POLYCHROME LACQUERED BOMBAY CHEST, 20TH CENTURY. With three bulbous drawers raised on four legs, decorated with enameled and gilt scenes on a black lacquered ground. Height 33 inches (84 cm), length 36 inches (91.5 cm), depth 20 inches (51 cm).



### 324: A CHINESE EXPORT CARVED LOW TABLE

USD 100 - 200

A CHINESE EXPORT CARVED LOW TABLE, EARLY 20TH CENTURY, PROBABLY HUANGHUALI WOOD. Carved with interlocking scrolled panels. Height 20 inches x 19.75 inches square (50.8 x 50.1 cm).



### 325: ORIENTAL FOLDING SCREEN

USD 150 - 250

AN ORIENTAL MOTHER OF PEARL AND BLACK LACQUERED INLAID FOUR PANEL FOLDING SCREEN, MID 20TH CENTURY. Finely decorated with inlaid scenes of flying birds and floral prunus with polychrome and incised mother of pearl, the verso with polychrome and gilt painted scenic decoration. Each panel 77 inches x 16 inches (195.5 x 40.6 cm).



### 326: A CHINESE POLYCHROME AND RED LACQUER CABINET STAND

USD 200 - 400

A CHINESE POLYCHROME AND RED LACQUER CABINET STAND, EARLY TO MID 20TH CENTURY. Finely decorated with incised, carved and polychrome scenic and scrolled foliate decoration on a red lacquer ground. Height 19 inches, length 43.25 inches, depth 15 inches (48.2 x 109.9 x 38.1 cm).



### 327: ORIENTAL STYLE GLASS TOPPED DINING TABLE

USD 100 - 200

A CONTEMPORARY ORIENTAL STYLE GLASS TOPPED DINING TABLE. With enameled floral pottery jardinière form pedestal raised on carved wood stand supporting a circular beveled edge glass top. Diameter 60 inches (152.4 cm), height 28.5 inches (72.4 cm).



### 328: LARGE CHINESE BRONZE GARDEN SCULPTURE

USD 800 - 1,200

A LARGE AND IMPRESSIVE CHINESE PATINATED BRONZE GARDEN SCULPTURE, 20TH CENTURY. Of a seated immortal with 'Kwan Dao'. Total height 28 inches (71 cm).



### 329: A FINE CHINESE MING STYLE BRONZE VASE

USD 400 - 800

A FINE CHINESE MING STYLE BRONZE VASE, 19TH CENTURY OR EARLIER. Finely cast and sculpted with archer designs on shoulder and Kylin mask handles. Dark brown patina with verdi gras. Height 8 inches (20 cm).



### 330: A CHINESE PEKING CAMEO GLASS VASE

USD 150 - 250

A CHINESE PEKING CAMEO GLASS VASE, 20TH CENTURY. In red over opaque white glass, carved with a decoration of cranes in flight and pine tree branches. Height 8 inches (20.3 cm).



### 331: AN ORIENTAL DECORATIVE METAL ARTS GROUP

USD 200 - 400

AN ORIENTAL DECORATIVE METAL ARTS GROUP, 20TH CENTURY. Comprising a Japanese cloisonné bronze handled vase (missing bottom), a Japanese cloisonné bronze vase of a bird in blossom branches, a Japanese cloisonné pigeon blood vase, a Chinese cloisonné lidded jar and a contemporary bronze bust of Buddha. The largest height 12 inches (30.5 cm).



## Collector's Choice: Antiques & Collectibles



### 332: A FINE CHINESE CLOISSONNÉ AND GILT BRONZE DESK SET

USD 800 - 1,200

A FINE CHINESE CLOISSONNÉ AND GILT BRONZE DESK SET, LATE 19TH/EARLY 20TH CENTURY. Finely enameled with an all over floral pattern comprising a letter rack, pen rest, inkwell, blotter, stamp box and desk pad corners. The largest 8 inches (20 cm) length.



### 333: A JAPANESE BRONZE MIRROR AND CARVED IVORY GROUP

USD 200 - 400

A JAPANESE BRONZE MIRROR AND CARVED IVORY GROUP, 19TH/20TH CENTURY. Comprising nine various bronze mirrors with embossed decoration, the largest 4.5 inches (11.5 cm) diameter; a carved ivory okimono of a figure decorating a parasol and started by a rat; a carved ivory handle, length 13.75 inches (35 cm); a miniature iron tetsubin; and a cloisonné button.



### 334: JAPANESE DECORATIVE SAMURAI COSTUME MODEL

USD 150 - 250

AN CONTEMPORARY JAPANESE DECORATIVE SAMURAI COSTUME MODEL, LAST HALF 20TH CENTURY. Comprised of silk, tin and gilt panels and contained in a polychrome and gilt container. Height approximately 28 inches (71.1 cm) as illustrated.



### 335: A CHINESE EMBROIDERED SILK COURT ROBE

USD 150 - 250

A CHINESE EMBROIDERED SILK COURT ROBE, 20TH CENTURY. Stitched with florals and Buddhist symbols on a red ground. Length approximately 29 inches (74 cm).



### 336: A PAIR OF JAPANESE NINGYO DOLLS

USD 100 - 200

A PAIR OF JAPANESE NINGYO DOLLS, EARLY 20TH CENTURY. With Gofun heads and embroidered clothes; together with a porcelain and glazed figure of a fat, happy traveler. The largest 11 inches (28 cm).



### 337: JAPANESE CLOISSONNE BRONZE VASE, MEIJI PERIOD

USD 100 - 200

A LARGE AND IMPRESSIVE JAPANESE CLOISSONNÉ BRONZE VASE, MEIJI PERIOD. Decorated with phoenix and floral cartouches, base drilled for lamp. Height 14.5 inches (37 cm).



### 338: A SINO-TIBETAN PEN HOLDER/INKWELL, 19TH CENTURY

USD 100 - 150

A SINO-TIBETAN PEN HOLDER/INKWELL, 19TH CENTURY. Chased with figures in medallions and Hindu script. Length 9.5 inches (24 cm).



### 339: CHINESE CINNABAR CLOISSONNE DECORATIVE ARTS GROUP

USD 100 - 150

A CHINESE CINNABAR CLOISSONNÉ AND PEWTER DECORATIVE ARTS GROUP, EARLY 20TH CENTURY. Comprising a pewter duck form teapot and tray with hardstone ornaments, a lidded carved cinnabar jar and a floral decorated cloisonné box. The largest 9 inches diameter (23 cm).



### 340: CHINESE CARVED GILT WOOD FIGURES, CIRCA 1900

USD 75 - 150

A PAIR OF CHINESE CARVED POLYCHROME AND GILT WOOD FIGURES OF AN EMPEROR AND EMPRESS, CIRCA 1900. Height 5.25 inches (13 cm).

## Collector's Choice: Antiques & Collectibles



### 341: A CHINOISERIE DECORATIVE METAL GROUP, 20TH CENTURY

USD 50 - 100

A CHINOISERIE DECORATIVE METAL GROUP, 20TH CENTURY . Comprising a polychrome canister style lamp, gilt on red ground jardinière, together with a faux black marble Neoclassic tazza, the largest height 16.5 inches (42 cm).



### 342: FOLDING FANS, 3 PIECES, FRENCH/CHINESE

USD 100 - 200

THREE 19TH CENTURY FRENCH AND CHINESE EXPORT FOLDING FANS. Comprising a very fine French folding fan with embossed and gilt wood sticks supporting a hand painted foliate silk ground and two Chinese export fans with gilt lacquered sticks and hand painted scenic paper panels. Each in shadowbox frames. The largest 19.25 inches x 29.5 inches (49 x 75 cm).



### 343: A LARGE SINO-TIBETAN CARVED AND POLYCHROME FIGURE

USD 75 - 125

A LARGE SINO-TIBETAN CARVED AND POLYCHROME FIGURE, 20TH CENTURY. Of a deity atop a demon, foliate carved in the round. Height 30.5 inches (77.5 cm).



### 344: CHINESE & JAPANESE WOODBLOCK PRINTS & ARTS

USD 50 - 100

A COLLECTION OF CHINESE AND JAPANESE DECORATIVE ARTS AND WOODBLOCK PRINTS, 19TH/20TH CENTURY. Over 25 pieces consisting of a Hiroshige "Tamagawa River By Moonlight"; a Sino-Tibetan thangka; a Chinese hand colored print; 14 assorted Japanese woodblocks; carved hardwood stands; Oriental folding fans and a decorative sword composed of Chinese coins, some losses.



### 345: A RARE JAPANESE MODEL OF A SAMURAI BOW AND ARROWS

USD 750 - 1,000

A RARE JAPANESE MODEL OF A SAMURAI BOW AND ARROWS IN LACQUERED STAND, MEIJI PERIOD, 19TH CENTURY. Comprising a carved wood recurve bow with leaf form terminals contained in a red lacquer and gilt scrolled wood stand with eleven bamboo shaft iron-tipped arrows with carved ivory notches. Height 23.75 inches (60 cm).



### 346: A GILT BRONZE PROFILE PORTRAIT OF LORD WELLINGTON

USD 75 - 100

A GILT BRONZE PROFILE PORTRAIT OF LORD WELLINGTON, 19TH CENTURY. Contained in a bird's eye maple shadowbox frame with gilt liner. The profile 7 inches x 4.5 inches (17.17 x 1.5 cm), and 15 inches x 12.5 inches (38 x 31.7 cm) overall.



### 347: TERRACOTTA FIGURE OF NAPOLEON, 19TH CENTURY

USD 300 - 500

A 19TH CENTURY POLYCHROME TERRACOTTA FIGURE OF NAPOLEON. Depicted in standing pose, raised on a stepped circular base, height 23.74 inches (60 cm).



### 348: A 19TH CENTURY BRONZE DECORATIVE ARTS GROUP

USD 100 - 150

A 19TH CENTURY BRONZE DECORATIVE ARTS GROUP. Comprising a nephrite, amethyst, and gilt bronze seal, crystal dog and house shape dresser box, bulldog and chain desk ornament, bell with cherub heads and figural gilt bronze cupid handle together with a gilt porcelain bust of Caesar. Height 6.5 inches (16.5 cm).

## Collector's Choice: Antiques & Collectibles



### 349: A NAPOLEONIC WARS FIGURAL BRONZE GROUP

USD 150 - 250

A NAPOLEONIC WARS FIGURAL BRONZE GROUP, 19TH CENTURY. Comprising a horse mounted figure of Napoleon depicted crossing the Alps, a model of Nelson's column in Trafalgar Square, a gilt bronze figure of Napoleon within laurel wreath, a bronze bell with figural bust handle of the Duke of Wellington; together with a gilt bronze bust of Louis XVI on an associated marble plinth and a cast metal figure of a satyr (damaged). The largest 9.5 inches (24 cm).

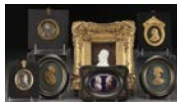

### 350: A LOUIS XVI MINIATURE PORTRAIT GROUP, 19TH CENTURY

USD 100 - 200

A LOUIS XVI MINIATURE PORTRAIT GROUP, 19TH CENTURY. Comprising an early Limoges enameled copper plaque of Louis XVI and Marie Antoinette in a thermal plastic frame, circa 1850; a pair of gilt bronze profiles, late 19th century; a gilt bronze profile within gilt bronze frame on wood plaque, 20th century. Together with a framed bisque profile of Lord Wellington, a framed engraving of Lord Wellington and an unidentified engraved portrait profile. The largest 9 inches x 8.25 inches (23 x 21 cm).

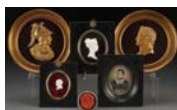

### 351: A NAPOLEONIC PORTRAIT GROUP, 19TH/20TH CENTURY

USD 200 - 400

A NAPOLEONIC PORTRAIT GROUP, 19TH/20TH CENTURY. Comprising an oval painted ivory portrait, a bisque profile of infant Napoleon on ruby glass ground, a wax seal impression of Napoleon; together with a bisque profile of Josephine on ruby glass ground and two contemporary gilt metal profile plaques. The largest 7.5 inches (19 cm).

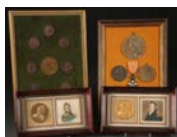

### 352: NAPOLEONIC WARS BRONZE MEDAL COLLECTION

USD 100 - 150

A NAPOLEONIC WARS BRONZE COMMEMORATIVE MEDAL COLLECTION, 19TH CENTURY. 16 pieces comprising a gilt bronze medallion of Admirals Lawrence and Perry, each framed with an accompanying hand colored engraved portraits; a framed grouping of nine Napoleonic bronze medals; and a framed group of four bronze medals with enameled French order, dated 1870. Diameters 1.625 inches to 3.5 inches (4 to 9 cm).



### 353: A 19TH CENTURY FRENCH NAPOLEONIC PORTRAIT GROUP

USD 100 - 200

A 19TH CENTURY FRENCH NAPOLEONIC PORTRAIT GROUP. Comprising three profile portraits after Jean-Bertrand Andrieu (French 1761-1822), including a bronze on mahogany plaque, a wax in shadowbox frame and a gilt metal style medallion. The largest 8.5 inches x 8.25 inches (21.5 x 21 cm).



### 354: MINIATURE NAPOLEONIC DRESSER BOX

USD 300 - 500

AN AUSTRIAN-HUNGARIAN SILVER REPOUSSE AND MINIATURE IVORY PAINTED NAPOLEONIC DRESSER BOX, MID 19TH CENTURY. Depicting the hand painted miniature ivory portraits of Napoleon, Maria Louisa and Francois Joseph on lid, the rim with faux red, blue and green gemstones. Stamped Austrian hallmark "13". Total weight 4.45 troy oz.



### 355: A SPELTER FIGURAL CALLING CARD RECEIVER

USD 100 - 150

A SPELTER FIGURAL CALLING CARD RECEIVER, EARLY 20TH CENTURY. Of a porter in 18th century dress under a dark bronzed finish and holding a brass tray surmounting a wood plinth with faux stone finish. Height 39.5 inches (100.5 cm).



### 356: DUKE OF WELLINGTON HAND WRITTEN LETTER, 1839

USD 75 - 150

A DUKE OF WELLINGTON HAND WRITTEN LETTER DATED 1839. Inscribed "December 2, 1839, The Duke of Wellington presents his compliments to Rv. Blunt and has received his note and returns his thanks for the sermon which he has been so kind as to send him." Framed and matted with a portrait of the Duke engraved by H.T. Ryall after the Claudet daguerreotype. Overall dimensions 17.25 x 21. 2 inches (44 x 54cm). Together with a pass issued by the Earl Marshall of England for the funeral of Wellington, contained in a period glazed frame. Overall 10 inches x 11.75 inches (26 x 30 cm).

## Collector's Choice: Antiques & Collectibles



### 357: A PAIR OF FRENCH NAPOLEONIC SNUFF BOXES

USD 100 - 200

A PAIR OF FRENCH NAPOLEONIC SNUFF BOXES, 19TH CENTURY. Comprising a cut crystal box with molded and frosted profile of Napoleon probably by Baccarat and a Gutta Percha box with gilt medallion of Charles X and tortoiseshell liner. Diameter 2.375 inches (6 cm) and 3.25 inches (8.25 cm).



### 358: A GROUP OF SIX NAPOLEONIC MEDALS, 19TH CENTURY

USD 100 - 150

A GROUP OF SIX NAPOLEONIC MEDALS, 19TH CENTURY. Comprising three bronze medals and three wood sandwiched spelter medals with Josephine, Marie-Louise and the baptism of Napoleon's son on verso; together with three American presidential bronze medals for James Madison, James Monroe and John Tyler. The largest 3 inches (7.5 cm).



### 359: A COLLECTION OF NAPOLEON BRONZE MEDALLIONS, FRENCH

USD 300 - 500

A COLLECTION OF NAPOLEON BRONZE MEDALLIONS, FRENCH 19TH CENTURY. 63 total comprising a set of 61 different medallions each with a profile portrait of Napoleon, the majority by Andrieu and Denon, the reverse with various commemorative scenes including Neoclassic and architectural by various sculptors, proof finish. Diameter 1.5 inches (3.7 cm).



### 360: A LARGE COLLECTION OF FRENCH NAPOLEONIC MEDALLIONS

USD 300 - 500

A LARGE COLLECTION OF FRENCH NAPOLEONIC MEDALLIONS, 19TH CENTURY. Over 40 pieces, mostly bronze with sculpted profiles of Napoleon and commemorative versos by various sculptors, together with depictions of other period leaders and events, a 1966 silver medallion of Napoleon in a .925 stamped pendant bezel and other items.



### 361: AMERICAN PRESIDENTIAL BRONZE MEDALLIONS

USD 100 - 200

AN ASSEMBLED COLLECTION OF AMERICAN PRESIDENTIAL BRONZE MEDALLIONS, 20TH CENTURY. 21 bronze, one sterling. Comprising a Teddy Roosevelt with first and second term inaugural dates sculpted by Barber, a Woodrow Wilson Memorial by Robbins & Co., a Woodrow Wilson with first and second term inaugural dates sculpted by Morgan, a Herbert Hoover inaugural by Sinnock, two FDR memorials, three Harding memorials by Morgan, six Eisenhower inaugurals by Hancock, four Eisenhower/Nixon second term inaugurals, a Wilson/Marshall inaugural and a Kennedy inaugural by Manship. Together with a 1970 Lincoln Heritage Trail in sterling by Metallic Art. The largest 2.875 inches (7.4 cm).



### 362: ARGENTINIAN MEDALLIONS, 15 PIECES, BRONZE/SILVER

USD 200 - 400

A GROUP OF 15, MOSTLY ARGENTINIAN BRONZE AND SILVER MEDALLIONS, EARLY 20TH CENTURY. Comprising two Dr. Saenz Pena inaugural and commemorative silver medallions stamped "plata" and 13 silver/bronze or white metal medallions, the majority depicting early Argentinian historical events; together with a WWI French medallion 1917-1918 by A. Lordonnois. Diameter 2 inches to 2.75 inches (5 to 7 cm). Silver weight 7.88 Troy oz.



### 363: PRESIDENT WILLIAM HARRISON ENGRAVED PORTRAIT CARD

USD 100 - 200

A PRESIDENT WILLIAM H. HARRISON ENGRAVED PORTRAIT CARD, CIRCA 1840. By Nathaniel Dearborne, Boston. Titled Maj:Genl Wm. H. Harrison and signed W.H. Harrison in the plate. Contained in a period gilt wood frame. 3.5 inches x 4.5 inches (9 x 11.5 cm), 6 inches x 7 inches (15 x 18 cm) overall. Contained in a period gilt wood frame.



### 365: PRINCE OF WALES EMBROIDERED CAMPAIGN BANNER

USD 100 - 200

A VERY FINE PRINCE OF WALES TENTH ROYAL HUSSARS EMBROIDERED CAMPAIGN BANNER, LATE 19TH CENTURY. Finely embroidered in polychrome silks and gold threads with the Prince of Wales' royal cypher and banners lettered with various campaigns including Afghanistan 1879, South Africa and Egypt 1884. 18 inches x 20 inches (46 x 51 cm) and contained in a contemporary embossed and gilt frame 23 inches x 25 inches overall (58.5 x 64 cm).

## Collector's Choice: Antiques & Collectibles



### 366: BRITISH NAPOLEONIC MILITARY PRINTS, 19TH CENTURY

USD 200 - 300

19TH CENTURY BRITISH NAPOLEONIC PERIOD MILITARY PRINTS. Comprising 15 individual hand colored prints depicting various European military leaders all in uniform and on horseback, each contained in in attractive matching glazed frames with double mats, published by Richard Evans- Whites Row, each measuring approximately 9.5 inches x 11.5 inches, outside dimensions of frame 15 inches x 17.75 inches. Including: The Duke of Wellington, His Royal Highness The Duke of York, His Royal Highness the Prince Regent of Great Britain, W. Frederic King of Prussia, Lt. Gen. Sir Ralph Abercrombie, Francis II Emperor of Austria, Lt. Gen Sir Eire Coote, Lt. Gen Sir Thomas Picton, the Prince of Orange (2), Lt. Gen. the Marquis of Anglesea, Field Marshal Von Blucher Prince of Wagstadt, (2-one unframed) Lt. Gen Lord Hill, Bernadotte Crown Prince of Sweden, and The Prince of Saxe Cobourg.



### 367: IMPERIAL RUSSIAN BROADSIDE MOSCOW MAP

USD 50 - 100

AN IMPERIAL RUSSIAN PERIOD PRINTED COLOR BROADSIDE MOSCOW MAP. Commemorating the 100th anniversary of the Russian victory over the French Invasion War of 1812. Contained in a contemporary glazed frame. 27.25 inches x 21.25 inches (69.5 x 54 cm).



### 368: A GROUP OF THREE NAPOLEONIC PRINTS, 19TH CENTURY

USD 50 - 100

A GROUP OF THREE NAPOLEONIC PRINTS, 19TH CENTURY. Comprising "Napoleon Aux Pyramids", "Napoleon Au Camp De Boulogne" and "Napoleon Sur La Colonne". 15.5 inches x 23 inches (39.4 x 58.4 cm) and 22 inches x 14 inches (55.9 x 35.6 cm), each contained in a glazed frame.



### 369: THREE NAPOLEONIC PRINTS, 19TH/20TH CENTURY

USD 100 - 150

THREE NAPOLEONIC PRINTS, 19TH/20TH CENTURY. Comprising a hand colored lithograph "Napoleon I" after Brusle, a hand colored litho after Meissonier and a hand colored engraving (dated 1908) by Jules Hauteceaur with indistinct artist signature in pencil lower right. Each contained in gilt wood frames. The largest 19 x 16.5 inches (48.25 x 41.9 cm).



### 370: REVERSE GLASS LITHOGRAPH "BATTLE OF HOHENLINDEN"

USD 50 - 100

A REVERSE GLASS LITHOGRAPH "THE BATTLE OF HOHENLINDEN", 19TH CENTURY. Depicting the December 3, 1800 battle in the French Austrian War, 11.75 inches x 16 inches (29.8 x 40.6 cm).



### 371: NAPOLEONIC FRAMED LITHOGRAPHIC PRINTS, 4 PIECES

USD 50 - 100

A GROUP OF FOUR FRAMED 19TH CENTURY NAPOLEONIC LITHOGRAPH PRINTS. Signed in plate H.L., inscribed in margin with title and lithographer Delpech., 8.5 inches x 6.25 inches (21.5 x 15.9 cm).



### 372: A SERIES OF SIX GERMAN BATTLE SCENE LITHOGRAPHS

USD 50 - 100

A SERIES OF SIX GERMAN BATTLE SCENE LITHOGRAPHS, 1870 AND 1871 BY ENSSLIN AND LAIBLIN. With titles and dates of engagements in margin, each framed, 13.75 inches x 16.75 inches (34.9 x 42.5 cm) overall.



### 373: A PATRICK HENRY SIGNED DOCUMENT DATED 1786

USD 1,000 - 2,000

A PATRICK HENRY SIGNED DOCUMENT DATED 1786. Appointing William Horsley to Sheriff of Amherst County, Virginia, dated 16th of October, 1786 with paper seal lower left and signature of P. Henry lower right. A strong and distinct signature, paper with some discoloration and fold marks, 7.5 inches x 12.25 inches (19 x 31 cm). William Horsley (1722-1763) served in the military from 1778-1781 and was lieutenant in the Revolutionary Parents.



## Collector's Choice: Antiques & Collectibles



### 374: A THOMAS JEFFERSON SIGNED APPOINTMENT, 1881

USD 750 - 1,500

A THOMAS JEFFERSON SIGNED APPOINTMENT, 1881, WITH RED SEAL. Signed as Governor of Virginia appointing Nicholas Cabell, Patrick Rose and Samuel Meredith as Justices of the Peace in the county of Amherst and dated 24th of March 1781 with red seal lower left and signature of Thomas Jefferson lower right, some losses and discoloration, 10.5 inches x 7.5 inches (26.5 x 19 cm). Nicholas Cabell (1750-1803) was Colonel in the 1st Battalion in the Revolutionary War, present at Lord Cornwall's surrender at Yorktown and was later a State Senator. He is also related to William Horsley, the named appointee of the preceding lot. Patrick Rose (1745-1822) was a Colonel in the Revolutionary War and apparently a builder. It is recorded that in 1783 he had six white and 56 black slaves. Samuel Garland Meredith Jr. (1732-1808) was also a Colonel in the Revolutionary War, his brother-in-law was Patrick Henry. He was a member of the Convention of May 1776.



### 375: A FRANKLIN D. ROOSEVELT PRESIDENTIAL APPOINTMENT

USD 40 - 80

A FRANKLIN D. ROOSEVELT PRESIDENTIAL APPOINTMENT, 23RD OF NOVEMBER 1942. Appointing Martin W. Brockman to Postmaster at Clarksville, Iowa, signed Frank Walker Postmaster General lower left with Franklin D. Roosevelt facsimile signature lower right together with a printed calligraphy portrait composed of FDR's 1933 Inaugural Address by Claude Halbert. The largest 14 inches 18 inches (35.5 x 45.5 cm).



### 376: JOHN F. KENNEDY PRESIDENTIAL SIGNED PHOTOGRAPH

USD 800 - 1,200

A JOHN F. KENNEDY PRESIDENTIAL SIGNED PORTRAIT PHOTOGRAPH. Inscribed in pen on lower margin "To Kathryn McElligatt-With best regards, John Kennedy", 8 inches x 10 inches and contained in a Edward Kennedy United States Senate envelope.



### 377: A CHARLES A. LINDBERGH SIGNED LETTER, 1944

USD 350 - 500

A CHARLES A. LINDBERGH SIGNED LETTER, FEBRUARY 23, 1944. Typed "Dear Mr. Dolan: On returning to Detroit after a month's absence, I find your letter in the mail which accumulated on my desk, and I want you to know that I greatly appreciate your consideration in sending me the photographs from your collection. Sincerely, Charles A. Lindbergh" signed Charles A. Lindbergh middle right accompanied by an envelope by Mr. Dolan, U.S. House of Representatives and mailed to Miss Kathy McElligatt.



### 378: A RICHARD NIXON, VICE PRESIDENTIAL LETTER SIGNED

USD 125 - 175

A RICHARD NIXON, VICE PRESIDENTIAL LETTER SIGNED, FEBRUARY 1960. Typed "Dear Miss McElligatt: As you may have noted, there have been several newspaper stories to the effect that January 9th was an especially significant date in my life because it was the day that I indicated my willingness to have my name entered in the New Hampshire, Ohio and Oregon presidential primaries. I can assure you, however, that there was no more heartwarming aspect of that day as far as I was concerned than to receive your message of friendship and good wishes for my 47th birthday. It was most thoughtful of you to remember me, and I wanted you to know of my appreciation. With every good wish, Sincerely Richard Nixon" signed lower right accompanied with an Office of the Vice President envelope.



### 379: US FIVE DOLLAR NATIONAL BANK NOTE 1904 SERIES

USD 200 - 300

A US FIVE DOLLAR NATIONAL BANK NOTE 1904 SERIES WINONA, MINNESOTA. Together with a US 25 cent fractional note series 1874 framed with facsimile signatures of 19th century US Treasury Secretaries and a group of five bank checks with revenue stamps, circa 1866 to 1878.



### 380: PRESIDENTIAL MEMORABILIA GROUP, LINCOLN, 179 PIECES

USD 100 - 200

A PRESIDENTIAL MEMORABILIA AND CAMPAIGN GROUP INCLUDING LINCOLN, 179 PIECES, MOSTLY EARLY TO MID 20TH CENTURY. Comprising a Lincoln campaign silk ribbon "our ticket" 1860, a Lincoln memorial CDV, a "magic moving picture (post)card 'our next president'", a leather portfolio of 27 engravings -Washington through Wilson by Raymond Audibert-Paris, a "Ladies of the White House" 1882 by Holloway, a Teddy Roosevelt handkerchief, some Knights of Pythias convention badges/ribbons, FDR and Lincoln books, plus later 20th century pinbacks and coat tail buttons.

## Collector's Choice: Antiques & Collectibles



### 381: A CIVIL WAR CDV PHOTOGRAPH GROUPING

USD 250 - 500

A CIVIL WAR CDV PHOTOGRAPH GROUPING. Comprising 24 images, including officers, drummer boy, both Gardner and Brady, Washington D.C. images. All but five with photographer's backstamp and many images identified including John W. Ogden Co. D 13th Regt. N.J.V., (two) Frank Pettingill, Co. B 126th Regt. N.Y. Vol.- killed at Gettysburg, Jacob B. Roloson Co. K 15th N.J.V., Charles D. Runkle, 148th Regt. Co D. P.A.V. and others. Also a fine image of a Union officer wearing President Lincoln mourning ribbons with Lincoln image- Brady Washington D.C. backstamp.

---



### 382: A CIVIL WAR AND DAKOTA WARS CDV PHOTO GROUPING

USD 150 - 300

A CIVIL WAR AND DAKOTA WARS CDV PHOTO GROUPING. Comprising 17 images, all from the same leather bound album and including General Alfred Sully, a standing cavalry officer- photographer's backstamp of W.P. Egberg, Davenport, Iowa; another standing officer faintly inscribed as Capt....photographer's backstamp "C.L. Hamilton Fort Randall D.T." a seated soldier; a standing Santee Sioux wrapped in blanket- probably a Hamilton image based on flour pattern; and three others with faint inscriptions.

---



### 383: A CIVIL WAR CDV GROUP OF GENERAL OFFICERS

USD 100 - 150

A CIVIL WAR CDV GROUP OF GENERAL OFFICERS. Comprising six images including a seated image of General Joe Hooker with photographer's backstamp of Gardner Washington D.C.; General Burnside, E & H.T. Anthony N.Y.; U.S. Grant, General Phil Sheridan, General Butler and a photogravure of Maj. Gen. Sickles.

---



### 384: A GROUP OF CIVIL WAR TINTYPES

USD 50 - 100

A GROUP OF CIVIL WAR TINTYPES. Comprising a 1/4 plate Union cavalry officer with unsheathed sword, a sixth plate bust portrait of a Union soldier, and an approximately ninth plate depicting two young boys as Union soldiers, perhaps drummer or fife boys.

---

## Collector's Choice: Antiques & Collectibles



### 385: A CIVIL WAR JOURNAL AND MEMOIR

USD 3,000 - 5,000

A CIVIL WAR JOURNAL AND MEMOIR. Comprising a large format loose bound journal of 35 handwritten pages measuring 8 inches x 10 inches each, inscribed in ink by a yet unknown member of Co. C, 28th Iowa Volunteer Infantry Regiment. The journal covers a period of approximately two months, beginning with the first entry dated New Bern, North Carolina (March 1865) to Augusta, Georgia. The writing style is smooth, well-constructed and insightful. The author is obviously well-educated and talented well beyond the typical author of most Civil War journals. The entries would seem to be indigenous to the period and events being described. Likely representing only a fragment of a perhaps a once larger journal (or set of journals), as there are indications his service spanned over three years. Some writing examples include: "Battling together & suffering in common with one another has united our Regt like a Band of Brothers, and no Co. is more closely united that is Co C." "No fancy pen can adequately describe the suffering of this wronged Southern people- the poor class called the 'white trash' by the Southern aristocrat." "Elbowing my way into the anxious gazing crown of 'blue coats' I beheld standing on the platform of the car the center of attraction in the person of Maj. Gen. Wm. Tecumseh Sherman carrying on an easy conversation with his brother, Senator Sherman of Ohio and several Maj. & Brig. Generals who had clustered around the illustrious chieftain. Gen. Sherman is a tall spare built man, light complexion. Is a common looking unassuming man and on this occasion was dressed in a plain but neatly fitted military suit and wore a low crowned slouched hat." "But when it was announced that Gen. Lee had surrendered himself & army of Northern Virginia to Gen. Grant on the 9<sup>th</sup> inst the enthusiasm & excitement of the soldiers of this Post knew no bounds." "All were cheered to think there were such bright prospects of a speedy close of this most cruel Civil war which they had already carried mourning to most every household in the land. The men thought they could see the black cloudy war dispelling before the Star of peace." "On the 16<sup>th</sup> of April in the midst of our rejoicing over gladsome war news a gloom was cast over our Camp by the announcement that President Lincoln had been assassinated by J.W. Booth at Ford's Theatre Washington City on the evening of 14<sup>th</sup> inst. And that an attempt had also been made to murder Secretary Seward. All rejoicing was turned into sorrow. Never before had I seen sorrow so plainly depicted on the countenances of men. Among soldiers all thoughts of leniency toward ReBel leaders were smothered and the voice of the men was 'Hang or banish every Rebel leader (civil or military).' A few days afterwards an order from Gen. Grant announced that a badge of mourning would be worn on the left arm by the officers for the term of 30 days. Officers swords were also to be draped in mourning for the same length of time. Our colors were to be draped in mourning for the term of 6 months." "It had now been 32 months since we left Iowa City headed toward Dixie & were then more anxious to get to the land of cotton than we now are to get 'home again'." "But thank God their blood has not been shed in vain. The Rebellion is crushed The Union Saved And the old flag again waves in triumph from the Rio Grande to the Historic Potomac and from the Everglades of Florida to the Prairies of our own Iowa." Together with another journal containing the memoir of apparently a different Iowa veteran of the Civil War, also apparently serving with the 28th Iowa Volunteer Infantry Regiment, and likely Co. C. The writings, both in ink and pencil, are contained in a bound ledger style journal, measuring 12 inches x 8 inches and comprising over 110 handwritten pages. While the ledger itself certainly dates to the war period, it seems likely that the handwritten entries may have been executed in part or in whole after the war, possibly from a diary or other source. The journal begins with the "Great Red River Expedition." – March 1864 and would seem to conclude in February 1865, but also includes a great deal of statistical data regarding the Iowa 28th Volunteer Regiment such as KIA, wounded in action and the like, which postdates this time. Overall, the memoirs recall a great amount of detail regarding specific battles and engagements as well as interesting observations and other commentary all within the scope of the Iowa 28th Volunteer Infantry Regiment. While the penmanship is clearly by a different hand than the previously described journal and the style of writing different as well, it would seem likely that the two journals are somehow related beyond the Iowa 28th Vol. Regiment.



### 386: FOOT ARTILLERY SWORD, FRENCH CIVIL WAR ERA, 1831

USD 250 - 500

A FRENCH CIVIL WAR ERA MODEL 1831 FOOT ARTILLERY SWORD. Hilt marked Chatellerault, and with leather scabbard. Overall length 25.75 inches (65.4 cm).



### 387: A U.S. MILITARY PHOTOGRAPH COLLECTION, CIRCA 1890-

USD 50 - 100

A U.S. MILITARY PHOTOGRAPH COLLECTION, CIRCA 1890-1945. Comprising over 60 original photographs beginning with a group of Spanish American War images including a large 4 inch x 7 inch photo of the Battleship Maine in Havana Harbor, the 2nd Artillery Batt. in Savannah, Georgia, a large Spanish-American parade as well as individual soldier cabinet card photos. Also a good selection of WWI photos including a black soldier (3), many AEF theater images as well as individual photos; additionally, a good offering of WWII, mostly studio photos, of soldiers in uniform, most all branches including one Wave. Plus a spattering of other images including a 1970 vintage U.S. Ranger photo and others.

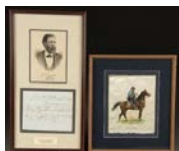

### 388: AN AMERICAN CIVIL WAR RELATED GROUPING, CIRCA 1860

USD 150 - 300

AN AMERICAN CIVIL WAR RELATED GROUPING, CIRCA 1860-1975. Comprising a General J.C. Smith framed portrait engraving and signed letter dated "Galena, February 2, 1860", 20.75 inches x 11 inches (52.7 x 28 cm); together with a framed U.S. Grant tobacco blanket printed on silk, 8.25 inches x 6.75 inches (22.3 x 17.2 cm). Overall 12.75 inches x 14.5 inches (32 x 37 cm).

## Collector's Choice: Antiques & Collectibles



### 389: A GROUP OF CIVIL WAR AND G.A.R. MATERIAL

USD 50 - 100

A GROUP OF CIVIL WAR AND G.A.R. MATERIAL. Comprising of well over two dozen individual items including the discharge and naturalization papers of Elijah Bond H.Co 17th Cavalry Regiment, Illinois Volunteers, dated 1865 and 1867; a large unused Union Soldier Memorial Discharge certificate; a large ornate lithograph printed on canvas, service memorial credential modeled on the National Monument and inscribed to "Olender A. Salisbury" 95th Regt. Illinois Volunteer Infantry, four G.A.R. membership and honorable discharge certificates; cabinet card photographs of G.A.R. post commanders and conventioners; a Civil War's soldier letter written on patriotic stationery dated "Oct. 25, 1861" together with a G.A.R. medal, Civil War uniform buttons, and a 32nd National Encampment G.A.R medal dated "1898 Cincinnati, OH". Together with a printed copy of "Revised Report of the Select Committee relative to the Soldiers' National Cemetery, together with the Accompanying Documents, as reported to the House of Representatives of the Commonwealth of Pennsylvania dated 1865, and a G.A.R. convention autograph book, together with various other related items.



### 390: MIQUELET FLINT LOCK PISTOL AND SHIELD

USD 700 - 1,100

A GOOD CAUCASIAN OR ALBANIAN MIQUELET FLINT LOCK PISTOL AND SHIELD, 18TH/19TH CENTURY. The steel barrel with brass inlay with handle and forestock overlaid in chased and repoussed brass. Length 15.5 inches (39.5 cm). Together with a fine Indo-Persian sipar (shield), 18th/19th century, probably Baluchi; comprising thick leather hide overlaid with ornamental brass rosettes, reinforcements and four protruding knobs stamped with interlacing circular designs, the interior with two leather strap handles. Diameter 11 inches (28 cm).



### 391: WWI AIR SERVICE RELATED ORIGINAL PHOTO ALBUM

USD 250 - 500

A RARE WWI AIR SERVICE RELATED ORIGINAL PHOTO ALBUM AND SCRAPBOOK WITH THEATER MADE INSIGNIA, CIRCA 1917-1919. Comprising a period photo album filled with dozens and dozens of original service photographs of Iowa WWI/Mexican service veteran (military band), Cpl. Henry G. Burt Air Service Corps, 12th Co. 3rd Regt. A.S.M., with original period photographs in Mexico and European theater including many good aerial air service related photographs, i.e. planes, hangers, equipment, crashes, as well as marching band images. Album further includes five theater made wool and silk embroidered shoulder insignia including a spectacular example of the 34th Red Bull Division Infantry patch as designed by noted Iowa artist and WWI veteran Marvin Cone (1891-1965). Additionally, album filled with ephemera related to Cpl. Burt's European service with the First Air Service Band including programs, menus, invitations, as well as associated American/French travel papers. Lot further includes an Ellington Field "Ellington 1918" unit history depicting directory of officers and airmen who trained and earned their wings at Ellington, Texas. A spectacular treasure trove.



### 392: AN AMERICAN WWI UNIFORM AND EQUIPMENT GROUP

USD 50 - 100

AN AMERICAN WWI UNIFORM AND EQUIPMENT GROUP. Comprising a fairly complete 5th Infantry Division grouping, including helmet with painted red diamond, gas mask carrier painted with 5th Infantry Division insignia, as well as a four pocket wool tunic with hand sewn wool division patch and Sergeant rank. Also, seven copies of the Red Diamond Divisional Magazine. Lot further includes three enlisted khaki four pocket blouses together with a theater made officers tunic with French made 27th Division patch and YMCA patch, together with several pairs of britches in several fabrics, wool shirts, overseas caps, Sam Brown belt, a sweater and sweater vest.



### 393: A COLLECTION OF U.S. WWI EQUIPMENT

USD 50 - 100

A COLLECTION OF U.S. WWI EQUIPMENT. Comprising well over 60 pieces, including five helmets, canvas and leather leggings, field pack, a Springfield rifle case, cartridge belts, canteens, mess kits, personal hygiene items, folding canvas shipping bag sent home to Lieutenant W.E. Bowersox, 14th Balloon Co., of Cedar Rapids, IA, bag has an approximately 4 inch painted triangle with Allied Expeditionary Forces, a US marked saddle brush, a pair of officer's leather gloves with plastic "Gentry" buttons, a folding "Kenlit" pouch with tobacco wrappers and New Testament, cigarette case made from German WWI belt buckle center, tin drinking cup with folding handle, empty "Auto-strap" and "Gillette Safety Razor" pouches, an aluminum officer's army compass pouch and a shaving mirror in pouch.



### 394: A U.S. WWI PANORAMIC PHOTO GROUPING

USD 75 - 150

A U.S. WWI PANORAMIC PHOTO GROUPING. Comprising ten framed photos, including four yard long examples, Co. C 313th Field Signal Battalion, Camp Merritt, N.J., training company detachment Rahe's Army School, Kansas City, M.O., base hospital band, Camp Dodge, I.A., and Company B at an unknown Army camp. Also including two smaller Iowa 53rd National Guard photographs (circa 1905), officers of the U.S.S. Orion and other images.



## Collector's Choice: Antiques & Collectibles



### 395: GROUP OF MOSTLY WWI RELATED PANORAMIC PHOTOS

USD 75 - 150

GROUP OF MOSTLY WWI RELATED PANORAMIC PHOTOS. Comprising ten yard long or greater unframed images, including panoramic view of the 4th and 7th Infantry, Camp Ft. Crocket, Texas 1914; Co G. 133rd Infantry, Camp Dix, New Jersey; Co. E 23rd US Infantry, Vallendar, Germany 1919; Co. 8 - 1st Regt. US Army, training at University of Minnesota, circa 1918; Co. B 133rd Infantry, Iowa National Guard, Camp Dodge, Iowa 1935; President Harding reviewing troops, Des Moines, Iowa 1923; panorama view, Camp Dodge, Des Moines 1917, 10 inches x 53 inches; 133rd and 168th Regt. Iowa National Guard, Nighttime camp maneuvers 1935; panoramic view, Vallendar, Germany, headquarters 23rd US Infantry Division 1919; together with other related photographs including Koblenz Germany or Rhino River 1919 after WWI armistice; 1754th Company Civilian Conservation Corp, Hokah, Minnesota, July 1933; University of Iowa, Iowa City, IA School of Nursing 1919; as well as a group of seven hand tinted photo images of US ex-pat facilities in the Philippines circa 1925, well over two dozen individual photographic images in all.

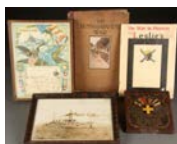

### 396: A WWI EPHEMERA AND RELATED MATERIALS GROUPING

USD 50 - 100

A WWI EPHEMERA AND RELATED MATERIALS GROUPING. Comprising over 20 items including a nice framed color lithograph memorial service document with autographs, a Colliers photographic history of the European war, a Colliers photographic history of the Russo-Japanese war, a 132nd Infantry Welfare Association enameled plaque, two large framed ornate service certificates for US soldiers (one in French), a photo album "Scenes of Camp Pike, Little Rock, Arkansas", a copy of "List of Mothers and Widows of American Soldiers Sailors and Marines entitled to make a Pilgrimage to the War Cemeteries in Europe", three copies of "Butler County Iowa Men in Service History", two copies of the WestPoint Annual "The Howitzer" 1904 and 1905, honor roll for Wapello Co., Iowa and various other books and publications related to WWI.



### 397: A GROUP LOT OF NINE WWII AND EARLIER EDGED WEAPONS

USD 50 - 100

A GROUP LOT OF NINE WWII AND EARLIER EDGED WEAPONS. Comprising a USN MK1 Jungle machete with canvas sheath, blade dated 1944 and maker's mark "Legistimus-Collins & Co."; a 1945 dated True-Temper machete; an interesting re-worked 1903 Springfield bayonet converted into a fighting knife and retailed by R. S. Elliott Arms Co., Kansas City, MO together with original sheath; a Hitler Youth knife missing HJ diamond in handle; a British MKII/IV Enfield bayonet with broad arrow stamps, a 19th century US stamped socket bayonet, a USN MK1 grand-style handle for plastic training bayonet, a relic quality Brazilian Mauser bayonet, an M31 shortened Schmidt-Rubin bayonet; and a Filipino teakwood jungle fighting knife.



### 397A: A SHORT SWORD WITH CAST BRASS EAGLE HEAD POMMEL

USD 150 - 250

A SHORT SWORD WITH CAST BRASS EAGLE HEAD POMMEL. Blade marked Warsaw. Length 17 inches.



### 398: WWII US & JAPANESE MILITARY EQUIPMENT GROUPING

USD 75 - 150

AN INTERESTING WWII US AND JAPANESE MILITARY EQUIPMENT GROUPING. Including a new old stock Sherrill Tank Compass, model AEG-1 in original box with instructions and accompanying hardware, a Crosley remote control unit RM-29A signal phone and field phones; also a US Navy drop raft inflation cannister, a 1942 dated Naval Mae West life preserver. Together with a Japanese Ordinance (gravity bomb model) with capture papers dated June 26, 1945; and a Japanese military optical sight.



### 399: GERMAN WWI & WWII MEDAL, INSIGNIA AND PHOTOGRAPHS

USD 100 - 200

A GERMAN WWI AND WWII MEDAL, INSIGNIA AND PHOTOGRAPH GROUP. Comprising a German WWII SS EM steel belt buckle, a WWI EM belt buckle "Gott Mit Uns", an 1886 dated German Militarpass, two miniature Fuhrers booklets, a WWII enameled Afrika Korps lapel pin, a WWI iron cross, a Waffen SS embroidered silver honor chevron, 40 separate German notgeld currency, and Italo-German Italo Balbo medal, an enamel Nazi party pin (RZM stamped) and a collection of well over 50 original German military related photos, circa 1938-1943.



### 400: A GERMAN NAVY OFFICER'S DAGGER

USD 200 - 300

A GERMAN NAVY OFFICER'S DAGGER. With etched blade, apparently circa 1945, but with de-Nazified pommel (eagle with no swastika). No maker's mark.



## Collector's Choice: Antiques & Collectibles



### 401: A GERMAN 2ND MODEL LUFTWAFFE OFFICER'S DAGGER

USD 300 - 400

A GERMAN 2ND MODEL LUFTWAFFE OFFICER'S DAGGER. Blade bears mark of Paul Weyersberg-Berlin.

---



### 402: A GERMAN ARMY OFFICER'S DAGGER

USD 300 - 400

A GERMAN ARMY OFFICER'S DAGGER. Blade marked "Alcosa".

---



### 403: A LOT OF GERMAN WWI AND WWII ITEMS

USD 150 - 200

A LOT OF GERMAN WWI AND WWII ITEMS. Comprising an original pair of late-war Army/Luftwaffe red green HBT summer weight trousers, two front slash pockets with button closure, watch pocket, pressed-paper front buttons and belt loops with large Bakelite bartha buttons as normally used on the black panzer uniform. Interior RBN and size stamps, near mint condition. Together with a pre-1931 leather helmet liner, two Reichswehr era gas mask containers with straps but without masks, a KN 35 dated canteen with straps and early apple green painted cup (no cover), a Franco-Prussian era canteen with cover, and a WWI B.A.X. 1915 brown leather EM/NCO belt with unit marking "JR 30 1915" (Jaeger Regiment 30), together with a traditional Bavarian folkshaft outfit comprising a grey dappled tunic with green wool trim, staghorn buttons, lederhosen with suspenders, and a 1987 dated Gebirgsjaeger M43 style cap.

---



### 404: A GROUP OF GERMAN WWII AND LATER BADGES

USD 75 - 125

A GROUP OF GERMAN WWII AND LATER BADGES. Comprising a post war Paratrooper badge, an Army Flak badge- Junker marked probably post war, Infantry Assault badge- late war, bronze SA sports badge- original and maker's mark of W. REDO-SAARLAUTERN, Tank Assault badge- original, maker's mark FRANK & REIF, and a Luftwaffe Radio Operator's badge-postwar.

---



### 405: A GERMAN WWII INSIGNIA AND BADGE LOT

USD 100 - 150

A GERMAN WWII INSIGNIA AND BADGE LOT. Comprising of eight authentic Nazi period (1933-1945) insignia including a Veterans Association peaked cap eagle, Bevo embroidered oval labor pin with RZM on verso, Arbeitsschlacht tinnie, Eastern front medal, NSBO Day tinnie, 1939 H.J. Kreissieger badge- H. Aurich- Dresden, silk Bevo SS collar tab and a nice 2nd prize medal- Germany Hunting Exhibition, Berlin 1936.

---



### 406: GERMAN WWII STYLE MEMORABILIA

USD 25 - 50

GERMAN WWII STYLE MEMORABILIA. Comprising a Feldgendarmerie Gorget (post war), a bronze relief plaque with National Eagle symbol and a post war German Luftwaffe (Air Force) officers peak cap.

---



### 407: A 70 PIECE WWII UNIFORM GROUP

USD 50 - 100

A 70 PIECE WWII UNIFORM GROUP. Comprising two vintage M43's, three EM four-pocket blouses- some with insignia, an officer's four-pocket blouse, three Ike jackets, eight pairs of EM pants, three pairs of officer pinks, a pair of Sherling US Air Force flight pants, a 10th Mountain Division style ski anorak, two US army wool overcoats, a pair of HBT coveralls, five EM peaked caps, two dozen overseas caps in both khaki and wool and more. A real treasure trove.

---

## Collector's Choice: Antiques & Collectibles



### 408: A 75 PIECE US WWII EQUIPMENT GROUPING

USD 50 - 100

A 75 PIECE US WWII EQUIPMENT GROUPING. Comprising a liner made by Westinghouse, a liner made by CAPAC with Marine Corp anchor & globe device and plastic interior strapping, a '43 dated Meese mountain pack, a '42 dated Crawford-Austin—Waco TX M-28 pack, and three officer's musette bags, Kadin 44, Hamlin 42 and BBS 43. 4 canteen cups, 6 mess kits including an ACM 42, a Leyse 44, a Knapp-Monarch 41 and an MA Co 43, a '43 dated Vollrath canteen with cup and '41 dated Baier-Lockwood cover, a metallic belt link ammo bag and an officer's canvas map case cover, an M1VA1 Army Diaphragm Gas Mask with filter hose and khaki carrier, eight mismatched canvas leggings, a rubberized jungle food bag, a folding jungle medical kit w/out contents, one OD #3 and two OD#7 pistol belts, eight belts/straps, two with open-faced square buckle latches, an unissued backboard with original instructions in red cellophane wrapper, an OD wool pullover toque, a '42 dated Hinson 30 cal ammo belt and a brown helmet net with drawstring. Together with a foot locker and a collection of US WWI—Vietnam era Army canvas items including ten duffel bags, two rubberized waterproof tarps, A CS—18 folding OD#7 cases, an either pre-WWII or BSA pup tent, and two oil cloth WWI shelter halves with tent stakes.



### 409: WWII AND WWI SWEETHEART PINS AND OTHER MATERIALS

USD 100 - 150

A GROUP OF WWII AND WWI SWEETHEART PINS AND RELATED MATERIALS. A great collection of over 25 pieces, comprising a nice U.S. Army Air Corp. theater made Plexiglas heart shaped pendant holding a gold and enamel B-26 Marauder, an interesting charm bracelet with pineapple hand grenade charm, helmet, plane, cannon and artillery shell; nice heavy WWI enameled blue star picture frame, a Spanish American war photo brooch, numerous locket, mother of pearl compact with ordinance device and large plastic compact with Navy officer's device; plus interesting bronze submarine, miniature pilot wings, 5th AF pin, and neat Armor Corp pin.



### 410: AMERICAN WWII ROOSEVELT PATRIOTIC OIL PAINTING

USD 200 - 300

AN AMERICAN WWII ROOSEVELT ORIGINAL PATRIOTIC OIL PAINTING, 1942. Depicting a bust portrait of a vigorous looking President Roosevelt against the backdrop of a billowing American flag, signed and dated lower right "G. Taylor 1942", 24 inches x 20 inches.



### 411: WWI & WWII PATRIOTIC & BLUE STAR MATERIAL

USD 50 - 100

A GROUP OF WWI AND WWII US PATRIOTIC AND BLUE STAR MATERIAL. Comprising a nice WWI cast iron Blue Star themed picture frame, WWI embroidered forget-me-not, WWI paperweight depicting Generals Haig, Pershing and Foch; as well as an early WWI US, British and Chinese Allied victory plaque, a Wave paperweight, a cast plaster USS Arizona "Remember Pearl Harbor" desk ornament, a patriotic wood cigarette case, 34th infantry division ashtrays, an eagle desk flag holder; plus Blue Star banners and silk forget-me-nots, handkerchiefs and pillowcases. Over 40 pieces in total.



### 412: ORIGINAL WWII 101ST AIRBORNE BASTOGNE THEMED ILLUSTRATI

USD 200 - 400

HOWARD KOSLOW (American b. 1924)Anthony C. McAuliffe-1985Acrylic on cold press illustration boardSigned lower left "Koslow"13.8 inches x 12 inchesThe Seller (Unicover Corporation) reserves all rights under United States and international copyright laws. Sale of the original Artwork does not include or convey the Copyright or any right comprised in the copyright. The Buyer may not reproduce, distribute, transmit, or otherwise exploit the Artwork in any way.



### 413: ORIGINAL WWII D-DAY THEMED ILLUSTRATION PAINTING

USD 200 - 400

HOWARD KOSLOW (American b. 1924)Dwight David Eisenhower-1984Acrylic on cold press illustration boardSigned lower left "Koslow"13.8 inches x 12 inchesThe Seller (Unicover Corporation) reserves all rights under United States and international copyright laws. Sale of the original Artwork does not include or convey the Copyright or any right comprised in the copyright. The Buyer may not reproduce, distribute, transmit, or otherwise exploit the Artwork in any way.



### 414: ORIGINAL WWII FLYING TIGERS THEMED ILLUSTRATION ARTWORK

USD 200 - 400

HOWARD KOSLOW (American b. 1924)Claire L. Chennault-1984Acrylic on cold press illustration boardSigned lower left "Koslow"13.8 inches x 12 inchesThe Seller (Unicover Corporation) reserves all rights under United States and international copyright laws. Sale of the original Artwork does not include or convey the Copyright or any right comprised in the copyright. The Buyer may not reproduce, distribute, transmit, or otherwise exploit the Artwork in any way.

## Collector's Choice: Antiques & Collectibles



### 415: ORIGINAL WWII THEMED PACIFIC NAVAL ILLUSTRATION ARTWORK

USD 300 - 500

STEVE FERGUSON (American b. 1946) SB2U Vindicator-1991 Acrylic on cold press illustration board, unframed Signed lower left "S.W. Ferguson" 16.4 inches x 14 inches The Seller (Unicover Corporation) reserves all rights under United States and international copyright laws. Sale of the original Artwork does not include or convey the Copyright or any right comprised in the copyright. The Buyer may not reproduce, distribute, transmit, or otherwise exploit the Artwork in any way.



### 416: ORIGINAL WWII HIROSHIMA THEMED ILLUSTRATION ARTWORK

USD 300 - 500

NIKOLAI KIRILLOVICH LITVINOV (Russian b. 1930) Atomic Bomb Dropped on Hiroshima-1995 Oil on Masonite, unframed Apparently unsigned 8.8 inches x 13.9 inches The Seller (Unicover Corporation) reserves all rights under United States and international copyright laws. Sale of the original Artwork does not include or convey the Copyright or any right comprised in the copyright. The Buyer may not reproduce, distribute, transmit, or otherwise exploit the Artwork in any way.



### 417: ORIGINAL WWII D-DAY THEMED OIL ON CANVAS ILLUSTRATION

USD 750 - 1,000

BRIAN SANDERS (British b. 1937) D-Day-1994 Oil on canvas, unframed Apparently unsigned 26.5 inches x 34.25 inches The Seller (Unicover Corporation) reserves all rights under United States and international copyright laws. Sale of the original Artwork does not include or convey the Copyright or any right comprised in the copyright. The Buyer may not reproduce, distribute, transmit, or otherwise exploit the Artwork in any way.



### 418: ORIGINAL WWII 8TH AIR FORCE THEMED B-17 ILLUSTRATION AR

USD 500 - 800

BRIAN SANDERS (British b. 1937) Bomber Raids on Schweinfurt-1993 Oil on canvas laid down on foam board, unframed Apparently unsigned 13.5 inches x 16.3 inches The Seller (Unicover Corporation) reserves all rights under United States and international copyright laws. Sale of the original Artwork does not include or convey the Copyright or any right comprised in the copyright. The Buyer may not reproduce, distribute, transmit, or otherwise exploit the Artwork in any way.



### 419: WWI, WWII, & NAM PATCH & INSIGNIA GROUPING

USD 200 - 300

A SPECTACULAR U.S. WWI, WWII AND NAM PATCH AND INSIGNIA GROUPING. Comprising over 500 specimens including nice theater made WWII patches including 41st Infantry Division, 2nd Army, CBI, II Corps, as well as over 100 assorted U.S. WWII SSI including Divisional Army Corp, Brigade, Airborne, Marine and more. Also WWII D.I.'s, officer and enlisted rank, qualification badges, ribbon bars, collar discs, 10 sets of WWII dog tags (nine sets of WWI tags), plus over 100 US WWI and WWII collar discs, screw back and clutch back, as well as U.S. Vietnam Era Naval Aviation Squadron and cruise patches. Plus a good selection of USAF Nam era squadron patches and US Army qualification tabs and the like. Also includes lanyards (fourragere), 5th Army Ascote, dozens of miscellaneous pins and buttons and a cool Vietnam USAF personalized cigarette lighter with command pilot wings, SVSF Tiger and named James, and Bangkok retailer's mark. A real treasure trove.



### 420: A US WWII PROPAGANDA POSTER GROUPING

USD 50 - 100

A US WWII PROPAGANDA POSTER GROUPING. Comprising six Howard Chandler Christy "Fly for Her Liberty and Yours"- a US Army Airforce's recruiting poster, 38 x 25 inches; a Schlaikjer "He's Sure to Get V-Mail" poster, 48 x 22 inches; together with two "For Freedom's Sake, Buy War Bonds" posters; and a "Make Your Own Declaration of War" war bond poster. Together with various other homefront military maps and other printed material.



### 423: ORIGINAL RUSSIAN SOVIET OIL PAINTINGS, STALIN & LENIN

USD 400 - 600

ORIGINAL RUSSIAN SOVIET OIL PAINTINGS OF STALIN AND LENIN, CIRCA 1940S. Oil on canvas, apparently unsigned. 17.5 inches x 13 inches (45 x 34 cm) each. Contained in attractive matching gilt frames.



### 424: A RUSSIAN SOVIET PORCELAIN PORTRAIT PLATE

USD 300 - 500

A RUSSIAN SOVIET PORCELAIN PORTRAIT PLATE, CIRCA 1925. The cavetto with a portrait of Lenin in grisaille with facsimile signature and within a framework of raised gilt decoration of scrolling foliage on an oxblood ground with gold rim. Verso with impressed Roman numeral XI and pierced for hanging. 11 inches (28 cm) diameter.

## Collector's Choice: Antiques & Collectibles



### 425: ORIGINAL WWII RUSSIAN SOVIET THEMED ILLUSTRATION PAINTI

USD 300 - 500

IVAN AKIMOVICH SUSHCHENKO (Russian b. 1930) Russian Troops Conquer Berlin-1995 Oil on Masonite, unframed Apparently unsigned 8.75 inches x 13.8 inches The Seller (Unicover Corporation) reserves all rights under United States and international copyright laws. Sale of the original Artwork does not include or convey the Copyright or any right comprised in the copyright. The Buyer may not reproduce, distribute, transmit, or otherwise exploit the Artwork in any way.



### 426: RUSSIAN SOVIET OFFICER'S UNIFORM TUNIC

USD 25 - 50

RUSSIAN SOVIET OFFICER'S UNIFORM TUNIC. With medals and insignia.



### 427: A 35 PIECE GROUPING OF US NAVY UNIFORMS

USD 25 - 50

A 35 PIECE GROUPING OF US NAVY UNIFORMS. Including officer's blouses and enlisted men's wool pullovers, pea coat and numerous Navy hats, pants and the like.



### 428: A JAPANESE STYLE KATANA SWORD

USD 250 - 500

A JAPANESE STYLE KATANA SWORD. With Damascus-like blade, probably 20th century. Overall length 43.75 inches (111.1 cm).



### 429: A US WWI/ WWII OFFICER'S GROUPING

USD 25 - 50

A US WWI/ WWII OFFICER'S GROUPING. Comprising photographs, certificates, documents and letters relating to the career of WWI and WWII officer, Major Thomas L. McManus, including letters, promotional certificates, theater photographs in uniform, desk name plaques and over 500 mostly war period letters corresponding with family members, including some material related to Eagle Squadron participant Dean Herzog.



### 430: A 60 PIECE GROUP OF US WWII AND LATER MILITARIA

USD 25 - 50

A 60 PIECE GROUP OF US WWII AND LATER MILITARIA. Including helmets, hats, flags, banners and the like.



### 431: A BRITISH WWII R.A.F. TRAY AND GOBLET

USD 25 - 50

A BRITISH WWII R.A.F. TRAY AND GOBLET. Comprising a deep oval serving tray with deeply engraved R.A.F. monogram, maker's mark Walker & Hall Sheffield, length 11.75 inches (29.9 cm). Together with a small crystal footed goblet etched with the R.A.F. symbol within wreath beneath crown, height 3.2 inches (8.1 cm).



### 432: FOUR EUROPEAN MEDALLIONS AND MEDALS

USD 100 - 300

FOUR EUROPEAN MEDALLIONS AND MEDALS, CIRCA 1875-1930. Comprising an unknown finely crafted champlevé enameled gilt metal medallion with coat of arms and suspension loop (diameter 5.5 cm), a cross form enameled on both sides in red and white and suspended from original ribbon, an Austrian double eagle bronze shako, and a finely crafted English silver gilt and enameled medallion engraved on verso "Duckworth King of Bellevue 1792" and with London hallmark, date mark "C" and maker's mark J.C., length 5 cm.



## Collector's Choice: Antiques & Collectibles



### 433: US AND GERMAN WWII TRENCH ART AND RELATED ARTICLES

USD 25 - 50

US AND GERMAN WWII TRENCH ART AND RELATED ARTICLES. Comprising a swagger stick made of bullets, a hand crafted nudie copper ashtray, German field glasses, sewing kit, goggles, Indian wars period cartridge pouch with cartridges, souvenir knife, field compasses, money belts, signal cards, mess kit knife, whistle and more.



### 434: A GOOD US WWII SCRAPBOOK AND EPHEMERA GROUPING

USD 100 - 200

A GOOD US WWII SCRAPBOOK AND EPHEMERA GROUPING. Comprising easily over 500 individual pieces, including five nicely assembled scrapbooks overflowing with photographs, certificates, newspaper clippings, war period correspondence, Western Union telegraphs, personal discharge papers, and numerous loose vintage photographs all WWII related; and including a small archive related to US Naval officer Raymond W. Kimm, who was aboard the USS Utah on December 7th, 1941, his I.D. certificates, etc.



### 435: A US MILITARY HISTORICAL PUBLICATION GROUPING

USD 25 - 50

A US MILITARY HISTORICAL PUBLICATION GROUPING. Comprising over 30 bound publications dealing with various military related subjects from the Civil War through WWII, including "The American Navy Cuba and Hawaii", photographic history of the American Navy, Cuba and Hawaii, George M. Hill Co. 1908; and "Original Photographs Taken on the Battlefields During the Civil War of the United States" by Matthew Brady and Alexander Gardner, Edward B. Eaton, 1908; together with unit history "Brave Men" by Ernie Pile as well as many other interesting works.



### 436: A US WWII AND CCC PHOTOGRAPH GROUPING

USD 25 - 50

A US WWII AND CCC PHOTOGRAPH GROUPING. Comprising 15 panoramic or group type photos, circa 1940-1955. Including, 1944 dated Pilot Squadron '71 class photo, numerous CCC photos and related materials.



### 437: A US WWII FIELD TRAINING MANUAL

USD 50 - 100

A US WWII FIELD TRAINING MANUAL AND RELATED PUBLICATIONS GROUPING. Comprising over 70 pieces, mostly WWII period, some a little earlier, some later. Including many field manuals for various aspects of military life- language guides, pilots books, class and unit history books; together with an official state seal uniform buttons chart by the Waterbury Button Company, Waterbury CT, and a Kleen-Maid WWII Roll of Honor display case.



### 438: VIETNAM ERA & LATER USAF FLIGHT JACKETS

USD 50 - 100

A VIETNAM ERA AND LATER USAF FLIGHT JACKET GROUPING, AND MORE. Comprising a 1968 dated cotton flying coveralls with period Maj. rank and other insignia; tac patch, 148th FG, 43rd TFS patch. Also, a 1970 dated USAF flight jacket (L-2B) extra large, another set of flight coveralls with insignia, two additional flight jackets size 38-40 (CWU-45P), a U.S. Navy officer's white blouse, a pair of blue (circa 1960) USAF officer's bags and a USAF nylon flyers helmet badge, plus five loose patches as shown.



### 439: VIETNAM ERA CLOTHING, EQUIPMENT & HEADGEAR

USD 50 - 100

A COLLECTION OF VIETNAM ERA CLOTHING, EQUIPMENT AND HEADGEAR. Including a jungle jacket, four slant pockets with concealed buttons, M56 button front closure, in country name and US Army tapes, CIB and 196th Infantry Bde. sleeve patch, two pairs of OG-107 fatigue shirts/trousers, four 4-pocket dress jackets, a transmitter with Vietnam era replaced antennae, a plastic canteen without cover, an M16 ammo pouch with survival Polarshield emergency blanket, multi-purpose survival tool in camo plastic case, lemon drops, an un-opened safety light stick, a tube of Hexamine tablets, WWII era army boot laces, an M9A1 gas mask bag and two US M1 helmets-- one with nametape on rear "Neufang" and 1970's era airborne liner and two with US flag decal on right side and 1950's era CAPAC liner, and a reversible camouflage helmet cover.



## Collector's Choice: Antiques & Collectibles



### 440: A GROUPING OF US WWII STERLING AIR CORPS INSIGNIA

USD 50 - 100

A GROUPING OF US WWII STERLING AIR CORPS INSIGNIA AND MORE. Comprising a pair of sterling pinback Meyer pilot wings (3 inches), a pair of sterling 3 inch Air Crews wings, A.E. Co. Utica, NY, a pair of 2 inch sterling AMICO pin back pilot wings, a pair of 1.5 inch gilt pinback flight engineer wings, a wonderful sterling silver "V" for Victory sweetheart bombardier wings, Mexican sterling hallmarked Hector Aguilar (4 inches); and three sets of Meyer clutch back Lt. Col. rank insignia and two pairs of Meyer Maj. insignia. Also a West Germany cavalry cap shako and a Boy Scout neckerchief slide.



### 441: A CAST IRON SPEAKING DOG MECHANICAL BANK

USD 300 - 500

A CAST IRON SPEAKING DOG MECHANICAL BANK, LATE 19TH CENTURY, SHEPARD HARDWARE. Worn polychrome finish. Embossed patent date 1885. Length 7.5 inches (19 cm).



### 442: CAST IRON MECHANICAL BANK, CIRCA 1900

USD 300 - 500

AN "ALWAYS DID 'SPISE A MULE" CAST IRON MECHANICAL BANK, CIRCA 1900. With red polychrome base and yellow shirted figure. Embossed 1897 patent mark, needs repair to function. Length 10 inches (25 cm).



### 443: A "JOLLY NIGGER" CAST IRON MECHANICAL BANK

USD 200 - 400

A "JOLLY NIGGER" CAST IRON MECHANICAL BANK, EARLY 20TH CENTURY. With red polychrome shirt and yellow tie, embossed "Jolly Nigger Bank Pat. Mar 14. 89". Height 6.5 inches (16.5 cm).



### 444: A CAST IRON "DINAH" MECHANICAL BANK, 20TH CENTURY

USD 150 - 250

A CAST IRON "DINAH" MECHANICAL BANK, 20TH CENTURY, EARLY RECAST. With lime green and polychrome dress, short sleeve version. Missing trap. Height 6.5 inches (16.5 cm).



### 445: AN EARLY CAST IRON CAP GUN "THE AGITATOR"

USD 100 - 200

AN EARLY CAST IRON CAP GUN "THE AGITATOR" BY JOHN FOX CO. OHIO, CIRCA 1910. Reservoir for pellet type caps, appears functional, patent date 1910. Length 7.5 inches (19 cm).



### 446: A RARE BOWMAN MODELS WIND-UP HORSE RACE GAME

USD 100 - 200

A RARE BOWMAN MODELS WIND-UP HORSE RACE GAME, EARLY 20TH CENTURY. With eight polychrome cast horse figures and riders. Diameter 13 inches (33 cm).



### 447: TOYS, WYANDOTTE STRUCTO AND TIP-TOP TINPLATE VINTAGE

USD 50 - 100

A WYANDOTTE STRUCTO AND TIP-TOP TINPLATE VINTAGE TOY GROUP, EARLY 20TH CENTURY. Comprising a large Wyandotte stock trailer truck, a Wyandotte "street cleaning" department truck, Structo steam shovel and a "Tip-Top" giant flyer airplane, some losses, largest 21 inches (54 cm).



### 448: A PAIR OF WINCHESTER ICE SKATES AND ROLLER SKATES

USD 50 - 100

A PAIR OF WINCHESTER ICE SKATES AND ROLLER SKATES, EARLY 20TH CENTURY. Together with a tin airship toy and a Big Bang Safety Cannon in original box. The largest 13 inches (33 cm).

## Collector's Choice: Antiques & Collectibles



### 449: A VINTAGE WESTERN TOY CAP GUN GROUP

USD 100 - 200

A VINTAGE WESTERN TOY CAP GUN GROUP, MID 20TH CENTURY. Cast iron, diecast and tin litho; over 30 guns and holsters, comprising a Kilgore "Trooper Safety" and "Zip" cast iron, Red Ranger and Kit Carson diecast pistols, Hopalong Cassidy projector pistol plus other diecast six shooter, Hopalong Cassidy leather cuffs, general holster sets, plus over 25 boxes of "Paper Buster" ammunition and other items.



### 450: VINTAGE TOYS, G.I. JOE, JOHNNY WEST, BARBIE

USD 150 - 250

A G.I. JOE, JOHNNY WEST, BARBIE AND VINTAGE TOY GROUP, 14 PIECES, MID 20TH CENTURY. Comprising a G.I. Joe action soldier in original box #7500, a G.I. Joe action sailor (box only), a Johnny West, Jamie West and Geronimo by Marx in original boxes, a "Red Ranger" cowboy outfit box, American Bison aurora plastic figure, a Barbie case, Ken doll, Barbie type figures, and Wheaties "Tiger Woods" box.



### 451: A VINTAGE MARBLES AND ADVERTISING PREMIUMS GROUP

USD 100 - 200

A VINTAGE MARBLES AND ADVERTISING PREMIUMS GROUP. 50 pieces comprising a Kellogg's Storybook of Games #4, Hank Aaron Transogram figure in box, Roy Rogers watch, Poll Parrot and Buster Brown shoe whistles, rocket launcher ring, large sulfide marble (chipped) and other items.



### 452: A VINTAGE MODEL TOY AIRPLANE AND WOODEN BOAT GROUP

USD 100 - 200

A VINTAGE MODEL TOY AIRPLANE AND WOODEN BOAT GROUP, MID 20TH CENTURY. Eight pieces all contained in original boxes comprising four Rico Japan wooden model boats, length 10 inches and 14 inches; a Testors wooden B-29 bomber; an Ideal Spanish Galleon; a Strombecker P-61 C Black Widow (mostly incomplete) and a one quarter scale architectural model home.



### 453: FOUR VINTAGE WIND-UP TOYS, FIRST HALF 20TH CENTURY

USD 100 - 200

FOUR VINTAGE WIND-UP TOYS, FIRST HALF 20TH CENTURY. Comprising a mohair animated donkey (possibly unmarked, Germany), a seated animated cobbler, a bear drinking milk and a walking brown bear. The latter three marked Japan. The largest length 6.5 inches (16.5 cm).



### 454: A VINTAGE LITHOGRAPH TIN VEHICLE COLLECTION

USD 100 - 200

A VINTAGE LITHOGRAPH TIN VEHICLE COLLECTION, EARLY TO MID 20TH CENTURY. 12 toys comprising two Wyandotte construction trucks, a Buddy L Repair It, a Ny-Lint Guided Missile Carrier, a Lumar Lazy Day Farms, a Tonka Winnebago Camper, a Marks Torpedo Patrol Boat and other items. The largest 22 inches (56 cm).



### 455: A VINTAGE STRUCTO TONKA AND DIECAST TOY GROUP

USD 100 - 200

A VINTAGE STRUCTO TONKA AND DIECAST TOY GROUP, MOSTLY LAST QUARTER 20TH CENTURY. Comprising a Tonka camper truck, Buddy-L Blazer, Auburn motorcycle cup, Matchbox and Hot Wheels case, 1967 and 1968 Matchbox collectors catalogues, and over a dozen diecast bubble pack semi-trucks.



### 456: A VINTAGE TIN PLATE AND CHARACTER TOY GROUP

USD 100 - 200

A VINTAGE TIN PLATE AND CHARACTER TOY GROUP, EARLY TO MID 20TH CENTURY. Nine pieces comprising a Popeye pencil- 1929 Eagle Pencil Company in original box, a Marx "Whee-Whiz" tin litho base, a San Japan tin litho mechanical bank, a Marx Ferdinand the Bull wind-up dated 1938, a Lone Ranger mail train puzzle game, a Midget Bagatelle snap ball toy, a plaster polychrome Disney "Sleepy" figure with paper label marked Trotter Walt Disney Bernard and Konst, a ceramic Snow White salt shaker marked Walt Disney Productions and Japan "Suzuki" tin litho and celluloid rabbit on wind-up tricycle. Some losses. The largest 7 inches diameter (18 cm).

## Collector's Choice: Antiques & Collectibles



### 457: TOYS, MARX CITY AIRPORT, DIECAST TRACTOR AND TIN LITHO

USD 50 - 100

A MARX CITY AIRPORT, DIECAST TRACTOR AND TIN LITHO TOY GROUP, 20TH CENTURY. 14 pieces including an International tractor and plow, Marx wind up tractor, Glendale Depot, sand dump toy, Chein beach toys, Chein basketball and wood holgate figure. Losses and "as found" condition.

---



### 458: FIVE VINTAGE TOYS, MID 20TH CENTURY

USD 50 - 100

FIVE VINTAGE TOYS, MID 20TH CENTURY. Comprising a Northwestern 10 cent novelty plastic egg dispenser, a Junior Venda-Bank bubble gum dispenser, a Cragstan battery-operated monkey craps shooter, a toy accordion and a Mr. Peanut butter maker. The largest 17.5 inches (44.5 cm).

---



### 459: A CHILD'S HOMEMAKER, DOLL FURNITURE AND OTHER TOYS

USD 50 - 100

A CHILD'S HOMEMAKER, DOLL FURNITURE AND OTHER TOYS GROUP, EARLY TO MID 20TH CENTURY. Over 20 pieces comprising a collection of early Japanese white enameled wooden bathroom and bedroom dollhouse furnishings, a tin wind-up drink mixer, a hand crank blender, an electric toy stove, a hardboard kitchen cupboard, folding wood doll rocker, tin coal scuttle, folding easel map and other items. The largest 22 inches (56 cm).

---



### 460: A GILBERT ERECTOR SET AND TOY CHEMISTRY GROUP

USD 100 - 200

A GILBERT ERECTOR SET AND TOY CHEMISTRY GROUP, EARLY TO MID 20TH CENTURY. Comprising two No 7 1/2 Engineer Sets, a wood cased Gilbert chemistry outfit (dated 1936), a cased Meccano construction kit (circa 1914) with instruction book together with a Lionel No. 1 Build-a-Motor in original box, a Weeden vertical steam boiler, an early toy electric motor and a Foto electric football game. Some losses and missing parts, in various condition. The largest 20 inches (50.9 cm).

---



### 461: A VINTAGE TOY TRAIN COLLECTION

USD 100 - 200

A VINTAGE TOY TRAIN COLLECTION, EARLY TO MID 20TH CENTURY. Mostly O gauge comprising an Lionel 671, 8310, 999 and other locomotives, assorted Lionel rolling stock. Mostly later plastic, four boxed Athearn Northern Pacific passenger cars and matching 1246 locomotive; together with a large box of HO track, some early tin utility posts, Dualpack transformer and other items.

---



### 462: A COLLECTION OF VINTAGE TOYS AND GAMES

USD 100 - 150

A COLLECTION OF VINTAGE TOYS AND GAMES, LATE 19TH TO MID 20TH CENTURY. 15 pieces comprising two electric "poosh-em-up big 5", pinch hitter pinball, Jan Murray's T.V. work game, Parker Brothers paper doll, jigsaw puzzles, and more.

---



### 463: 25 VINTAGE CHILDREN'S BOOKS, 19TH/20TH CENTURY

USD 50 - 100

25 VINTAGE CHILDREN'S BOOKS, 19TH/20TH CENTURY. Including McLoughlin Bros 1883 "Wonderful Performing Dogs"; McLoughlin "The Yellow Dwarf"; Platt and Munch "The Little Engine That Could"; "Jack Jingling in Jungleland", 1918; "Robert and the Rainbow" by Mary Alice Jones with illustrations by L. Henderson; "Doings of Little Bear" by Margaret Fox, 1915; and others.

---



### 464: 88 CHILDREN'S BOOKS, NOVELS, COMICS AND MAGAZINES

USD 50 - 100

88 CHILDREN'S BOOKS, NOVELS, COMICS AND MAGAZINES, EARLY TO MID 20TH CENTURY. Including "Billy Whiskers", "Horacio Alger", McLoughlin "Valentine and Orson"; Disney Pinocchio coloring book (1939); "A Surprise for Araminta"; several Open Road for Boys magazines (1931) and assorted 10 cent comics including westerns, Walt Disney, a Captain Marvel Junior No. 114 and Captain Marvel No. 135. Conditions vary considerably.

---

## Collector's Choice: Antiques & Collectibles



### 465: A FISHER PRICE AND OTHER WOODEN TOY GROUP

USD 50 - 100

A FISHER PRICE AND OTHER WOODEN TOY GROUP, MID 20TH CENTURY. Comprising six pull toys with Fisher Price No. 777, 140 and 120 together with a Japanese battery-operated locomotive, Holgate army medical wagon, a rocking horse, wooden tops, miniature bowling pins, ABC blocks and a polychrome sled board.



### 466: NINE VINTAGE STILL BANKS

USD 100 - 200

NINE VINTAGE STILL BANKS, EARLY TO LATE 20TH CENTURY. Including advertising; comprising a telephone replica in box, TV bank, early Cedar Falls National Bank, World Bank, gilt cop figural cast iron and others together with an early tin litho globe and lantern candy container.

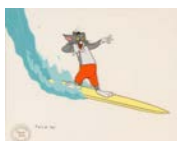

### 467: AN ORIGINAL ANIMATION CELL, TOM AND JERRY, M.G.M.

USD 50 - 100

AN ORIGINAL ANIMATION CELL, TOM AND JERRY, M.G.M. 1964, CHUCK JONES. "Tom Riding a Surfboard," contained in a glazed frame, 9.2 inches x 11.75 inches (23.5 x 29.8 cm).



### 468: A RARE BUDDY L COMPOSITION DOLL, EARLY 20TH CENTUR

USD 100 - 200

A RARE BUDDY L COMPOSITION DOLL, EARLY 20TH CENTURY. Wearing a vintage baseball outfit with replaced cap. Height 12 inches (30.5 cm). Some losses.



### 469: A COLLECTION OF 18 VINTAGE DOLLS AND TEDDY BEARS.

USD 50 - 100

A COLLECTION OF 18 VINTAGE DOLLS AND TEDDY BEARS. Comprising an early, probably Steiff, mohair teddy bear, height 15 inches, with losses; a black cloth doll; German China head doll; Black Cabbage Patch doll dated 1982; carved wood folk art marionette; and assorted vinyl, plastic and foreign costume dolls.



### 470: A VINTAGE AND CONTEMPORARY DOLL GROUP, 15 DOLLS

USD 150 - 250

A VINTAGE AND CONTEMPORARY DOLL GROUP, 15 DOLLS, LATE 19TH TO LATE 20TH CENTURY. Comprising a German China head, height 6 inches (15 cm); a bisque with jointed compo body, length 22 inches (56 cm) (damaged); a German bisque "Flora Dora", length 22 inches (56 cm); an unmarked German bisque, length 16 inches (40.5 cm); a German tinhead, length 12 inches (30.5 cm), several Raggedy Anns; plus contemporary porcelain and bisque dolls.



### 471: A VINTAGE SANTA AND CHRISTMAS ORNAMENT GROUPING

USD 40 - 80

A VINTAGE SANTA AND CHRISTMAS ORNAMENT GROUPING, 20TH CENTURY. Including mechanical tin Santa made in Japan, a pair of early stuffed Santas by unknown makers, together with over 20 various glass Christmas tree ornaments, along with various character light bulbs and other Christmas related items. The largest height 19 inches (48.3 cm).



### 472: IRISH BRODERIE PERSE MEDALLION & FRAME QUILT, 1850

USD 2,000 - 3,000

A FINE IRISH BRODERIE PERSE MEDALLION & FRAME QUILT, CIRCA 1850. Finely pieced with printed floral and geometric fabrics, the central area with applique and Persian embroidered floral, butterflies and birds, 86 inches x 87 inches (218.5 x 221 cm).



### 473: A GOOD 19TH CENTURY BRODERIE PERSE APPLIQUE QUILT

USD 600 - 900

A GOOD 19TH CENTURY BRODERIE PERSE APPLIQUE QUILT, CIRCA 1840. With a central panel of cut out and applied florals within blocks of eight point stars, signed in center "S.A.E. Stevens". 91 inches x 91 inches (231 x 231 cm).



## Collector's Choice: Antiques & Collectibles



### 474: A VERY FINE 19TH CENTURY MARINERS COMPASS QUILT

USD 600 - 900

A VERY FINE 19TH CENTURY MARINERS COMPASS QUILT, CIRCA 1880. Finely pieced and stitched with colorful small print fabrics with a tartar backing. 94 inches x 94 inches (239 x 239 cm).



### 475: A GOOD 19TH CENTURY "NINE FOUR PATCH" QUILT

USD 600 - 900

A GOOD 19TH CENTURY "NINE FOUR PATCH" QUILT, CIRCA 1870-80. Finely pieced and stitched with colorful small print fabrics, the backing in a brown on tan floral twill. 84 inches x 93 inches (213 cm x 236 cm).



### 476: A FINE EARLY AMERICAN OMBRE PATTERN QUILT

USD 600 - 900

A FINE EARLY AMERICAN OMBRE PATTERN QUILT, CIRCA 1830-40. With alternating bands of undulating brown and tan floral and Prussian blue ombre, 91 inches x 92 inches (231 x 233.5 cm).



### 477: A 19TH CENTURY RED LILY PATTERN QUILT

USD 400 - 600

A 19TH CENTURY RED LILY PATTERN QUILT, 3RD QUARTER 19TH CENTURY. With stylized red and green florals, with a floral quilted field. 68 inches x 83 inches (173 x 211 cm).



### 478: QUILTS, COMFORTERS, APPLIQUE TEXTILES, 8 PIECES

USD 100 - 150

A GROUP OF EIGHT 19TH/20TH CENTURY QUILTS, COMFORTERS AND APPLIQUE TEXTILES. Comprising a small Krazy quilt with feather stitching, an early Krazy quilt top with fan shapes, a fine star pattern quilt top, a double wedding ring quilt top, a fish scale layered felt carpet and a floral applique stitched panel.



### 479: A 14 PIECE GROUP OF SOUTH AMERICAN WOVEN TEXTILES

USD 50 - 100

A 14 PIECE GROUP OF SOUTH AMERICAN WOVEN TEXTILE, 20TH CENTURY. Including shirts, blankets and throws together with an American pieced and tied comforter.

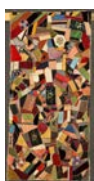

### 480: 19TH C. ASSOCIATION RIBBON KRAZY QUILT FRAGMENT

USD 75 - 125

A 19TH CENTURY ASSOCIATION RIBBON KRAZY QUILT FRAGMENT, CIRCA 1880. Multicolored and shaped silks with sample stitches and embroidered florals containing seven association ribbons including "Blaine & Logan" and various pharmaceutical. 36 inches x 73 inches (91.5 x 185.5 cm).



### 481: EIGHT AMERICAN WOVEN RAG CARPETS

USD 50 - 100

EIGHT AMERICAN WOVEN RAG CARPETS, EARLY 20TH CENTURY. Various size and condition.



### 482: CONTINENTAL TAPESTRY AND MIXED CULTURE TEXTILES

USD 50 - 100

A CONTINENTAL TAPESTRY AND MIXED CULTURE TEXTILE GROUP, EARLY TO MID 20TH CENTURY. Including a French tapestry of a court scene, woven Mexican blanket, woven paisley throws and other items.



## Collector's Choice: Antiques & Collectibles



### 483: A COLLECTION OF 12 ORIENTAL AND SOUTHWEST TEXTILES

USD 50 - 100

A COLLECTION OF 12 ORIENTAL AND SOUTHWEST TEXTILES AND RUGS, EARLY TO MID 20TH CENTURY. Including woven saddle blankets, a Chinese Peking mat, Oriental tribal rugs (worn condition) and other items, partially illustrated.



### 484: TOBACCO TWINE HAND CROCHETED BED SPREADS, PAIR

USD 100 - 200

A PAIR OF FINE TOBACCO TWINE HAND CROCHETED BED SPREADS, PROBABLY EARLY 20TH CENTURY. With bands of floral roses. 92 inches x 110 inches (233.5 x 279.5 cm).



### 485: A LARGE VINTAGE TEXTILES AND LACE GROUP

USD 100 - 150

A LARGE VINTAGE TEXTILES AND LACE GROUP, LATE 19TH/EARLY 20TH CENTURY. Over 50 pieces including a crocheted bedspread, lace tablecloth, doilies of various size, lace Christening dresses and a very fine silk parlor table cover embroidered with polychrome silk florals and silver and gilt metallic threads.



### 486: LINEN TABLECLOTHS, PLACEMATS AND DOILIES

USD 50 - 100

A GROUP OF FINE LINEN TABLECLOTHS, PLACEMATS AND DOILIES, EARLY 20TH CENTURY. Including a 72 inch x 144 inch banquet tablecloth, sets of linen towels, napkins and other items with open work or crocheted designs. Over 40 pieces.



### 487: A COLLECTION OF 69 TINTYPE PHOTOGRAPHS

USD 100 - 200

A COLLECTION OF 69 TINTYPE PHOTOGRAPHS, MID 19TH CENTURY. The majority 1/6 plate size. Featuring a wide variety of image types and subjects, many in unique settings and with period costumes including three gentlemen in white slacks and jackets, possibly photographer's assistants; a mother and daughter sitting in studio swing; and several pairs of sisters, possibly twins; also including a large 1/2 plate tintype of a well exposed and sharp image of man and woman with hand tinted facial features.



### 488: 46 DAGUERRETYPE, AMBROTYPE & TINTYPE PORTRAITS

USD 100 - 200

A FINE COLLECTION OF 46 DAGUERRETYPE, AMBROTYPE AND TINTYPE PORTRAITS, MID 19TH CENTURY. Consisting of a very fine 1/6 plate image of four children, two possibly twins, contained in a Gutta Percha case; a 1/6 plate daguerreotype of a well-dressed man with hand tinted features; an interesting oval tintype of a young boy surrounded with braided hair; a 1/6 plate tintype of three hunters with shotgun and dogs; a 1/6 plate tintype of young man with musket and powder horns; a 1/6 plate group of three men in white dress, possibly photographer's assistants; together with smaller cased ambrotypes and loose tintype images.



### 489: 36 CARTE D'VISITE & 1/6 PLATE TINTYPE PORTRAITS

USD 100 - 200

A COLLECTION OF 36 CARTE D'VISITE AND 1/6 PLATE TINTYPE PORTRAITS, 19TH CENTURY. The majority unique or better images including a Washington and Lincoln (HPOTHEOSIS); a young boy in colonial dress with American flag, inscribed in margin "Willy, 1776" with studio stamp of "A.H. Halls, Chatsworth, Illinois"; a little black girl in wicker chair; a young boy with lamb; two portraits with printed titles "Ira D. Sankey" and "Dwight M. Moody"; a portrait of James Malley and five portraits of distinguished gentlemen, possibly statesmen, with photographer's backstamps including Gardner, Mendenhall and Tyrell; plus other images. 21 contained in a period leather pocket album, together with a leather cased notebook gilt inscribed "My Trip", circa 1900 with 13 handwritten pages describing a train trip east.

## Collector's Choice: Antiques & Collectibles



### 490: PHOTOGRAPHS, 4 PIECES, ICE CUTTING, 1893 COLUMBIAN

USD 100 - 200

FOUR 19TH CENTURY ICE CUTTING, WELL DRILLING, AND 1893 COLUMBIAN EXPOSITION MIDWAY ALBUMEN CABINET CARD PHOTOGRAPHS. Four exceptional period images comprising a very fine view of the 1893 Columbian Exposition Midway Plaisance with the Vienna Café and ferris wheel center background, the "Panorama of Kilavea" building on the left and "Old Vienna" buildings on the right, a good sharp well exposed image with studio back stamp of "C. Soresen, Cedar Falls, Iowa", 4.25 inches x 5.25 inches (11 x 13 cm) overall; a good image of a gushing well head with posed onlookers among the derrick and later inscribed on verso "possible picture, flowing well across road from Claim-Kimball S. Dak" 6.5 inches x 4.25 inches (16 x 11 cm) overall; and a series of two ice cutting scenes depicting cutters with ice saws on river, and loading blocks into ice house. Both partially obscured photo artist name, probably T.M. Askren. 4.25 inches x 6.5 inches (11 x 16.5 cm) each.



### 491: PHOTOGRAPHS, OVER 600 PIECES, IOWA RELATED

USD 100 - 150

OVER 600 CEDAR FALLS-WATERLOO, IOWA RELATED PHOTOGRAPHS, EARLY TO MID 20TH CENTURY. The majority contained within three albums including 1915-1917 East Waterloo High School Football Team; birds eye view of downtown Waterloo, Cedar Falls Rotary Club; a fine exterior view of an East 4th Street, Waterloo, Iowa millinery store with broadsides in window for Buffalo Bill's Wild West Show in Waterloo; airport snapshots; and some parade scenes and flood water scenery. Two early cabinet card portrait albums and three snapshot albums including local areas of interest and countrywide family travels and an album with many large scenes with corresponding titles and inscriptions for Cedar River Park; a circle side show with painted banners; golfing; Teddy Roosevelt's Pullman Car; Waterloo Country Club; Golf Links at Sans Scuci; and Blackhawk I.O.O.F. Lodge interior temple shot.



### 492: 12 MINING, LOGGING AND WESTERN SCENE PHOTOGRAPHS

USD 50 - 100

12 MINING, LOGGING AND WESTERN SCENE OUTDOOR PHOTOGRAPHS, LATE 19TH CENTURY. Including a calotype Elmwood Train Depot, a train tunnel construction site, a deep well rig, a horse drawn wood hauler's wagon named Egon & Bow, a Pikes Peak railway car with passengers dated 1909, a Talledary Steel Pipe and Tank Company warehouse and a fine image of the Calumet and Arizona copper mine in Bisbee, Arizona. The largest 8 inches x 10 inches.



### 493: PHOTOGRAPHS, 19 PIECES, STOREFRONT, OFFICE SCENE

USD 50 - 100

19 EARLY COMMERCIAL STOREFRONT INTERIOR AND OFFICE SCENE PHOTOGRAPHS, LATE 19TH/EARLY 20TH CENTURY. Albumen and silver gelatin with subjects including a cigar store, filling station exterior, 1899 Waterloo Young Brothers' War Show, a dry goods and notions store interior and exterior, a jewelry and china shop interior, a millinery interior, a shoe shop with cobbler interior, a meat market interior, a National Biscuit Company sales meeting and other interior office scenes. Up to 8 inches x 12 inches.



### 494: PHOTOGRAPHS, 10 PIECES, EARLY COMMERCIAL

USD 100 - 150

TEN EARLY COMMERCIAL AND RETAIL STOREFRONT PHOTOGRAPHS, LATE 19TH/EARLY 20TH CENTURY. Including a view of Chamberlain, South Dakota; First National Bank; J.U. Potts Jewelry Store; a view of Kimball, South Dakota (circa 1884) with dry goods; hardware and other storefronts; a view of Waterloo, Iowa (circa 1909) at 4th and Jefferson; and a grocery store front porch with bicycle and produce, late 19th century. The largest 6.25 inches x 8.5 inches.



### 495: 34 EARLY ALBUMEN AND SILVER GELATIN PHOTOGRAPHS

USD 50 - 100

34 EARLY ALBUMEN AND SILVER GELATIN AGRICULTURAL AND COMMERCIAL INTERIOR RELATED PHOTOGRAPHS, LATE 19TH/EARLY 20TH CENTURY. Including an 1887 Sioux City Corn Palace, horse drawn wagons, haymaking, wagon and farm implements business exterior, threshing machine, several commercial business interiors, women with chuck wagon, farm yard scenes and others. Various conditions including some with damage and losses. Sizes approximately 4 inches x 6 inches up to 8 inches x 10 inches.

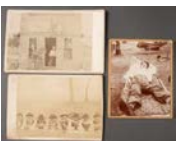

### 496: 13 INTERESTING OR HUMOROUS PHOTOGRAPHS

USD 40 - 80

13 INTERESTING OR HUMOROUS PHOTOGRAPHER POSED PHOTOGRAPHS, LATE 19TH/EARLY 20TH CENTURY. A wide variety of images including two theatrical stage scenes with military and Indian figures, a line up of watermelon eaters, a "Jimmy McFaddon's Palace Saloon" and a Mills Family Band with studio stamp of Lancaster, Cedar Falls, Iowa.

## Collector's Choice: Antiques & Collectibles



### 497: 15 EARLY OUTDOOR SCENE, BOATING PHOTOGRAPHS

USD 50 - 100

15 EARLY OUTDOOR SCENE, BOATING AND PARADE PHOTOGRAPHS, LATE 19TH CENTURY. The majority mounted on studio cards including four different views of Niagara Falls, a bird's eye view of a presidential train stop, paddlewheel excursion boats and other images. The largest 8 inches x 10 inches.



### 498: A COLLECTION OF OVER 450 PHOTOGRAPHER'S NEGATIVES

USD 100 - 200

A COLLECTION OF OVER 450 PHOTOGRAPHER'S NEGATIVES, LATE 19TH/EARLY 20TH CENTURY. Including glass and celluloid with a large variety of images and subjects including Chicago World's Fair, Victorian interiors, two men boxing, children with sled, agricultural scenes, various hunting and outdoor activities, Southwestern landscapes, early automobiles and many unique images with over 240 in glass. Up to 5 inches x 7 inches.



### 499: 50 EARLY ALBUMEN AND SILVER GELATIN PHOTOGRAPHS

USD 50 - 100

50 EARLY ALBUMEN AND SILVER GELATIN ARCHITECTURAL RELATED PHOTOGRAPHS, LATE 19TH/EARLY 20TH CENTURY. Mostly studio or professional photographer outdoor stills mounted on cardstocks of various size including early farmhouse scenes with families, Victorian homes with porch settings, some with fine gardens or gingerbread, several building construction and a fire disaster, approximately 4 inches by 5 inches up to 6.5 inches x 8.5 inches.



### 500: 58 EARLY HUNTING, OUTDOOR SCENES, PICNIC PHOTOGRAPHS

USD 50 - 100

58 EARLY HUNTING, OUTDOOR SCENES, PICNIC AND OTHER PHOTOGRAPHS, CIRCA 1900. Including scenes of men and women shooting shotguns, women fishing, hunting camp scenes, outdoor picnics and family porch groupings. The majority mounted on studio cards. The largest approximately 4 inches x 5 inches.



### 501: 78 EARLY ALBUMEN AND SILVER GELATIN PHOTOGRAPHS

USD 50 - 100

78 EARLY ALBUMEN AND SILVER GELATIN PHOTOGRAPHS, LATE 19TH/EARLY 20TH CENTURY. Mostly organizational and class group shots including school children in Halloween costume, Chautauqua images, public school interiors, women's business college, picnic outings and family group settings. An interesting mix of time period, clothing styles and social status, approximately 4.5 inches x 7 inches up to 6.5 inches x 14 inches.



### 502: HUMAN ODDITY CARTE D'VISITE AND CABINET CARDS, 6 PC

USD 100 - 200

A COLLECTION OF HUMAN ODDITY CARTE D'VISITE AND CABINET CARD PHOTOGRAPHS, 19TH CENTURY. Six pieces including a photograph of Ella Kate Ewing "The Missouri Giantess" considered to be the world's tallest woman at the time with Husted Gorin, Missouri photographer's stamp; a cabinet card of the Horvath Midgets with Barnum and Bailey Circus; a cabinet card of the Mizuno family by Frank Wendt; a photograph of a very obese woman by Charles Sweet, Cincinnati; a portrait of an elderly Native American woman by a Seattle photographer, the verso inscribed "Indian lady who when a small child warned the Whites the Indians were coming to fight them"; and a photograph of Commador Nutt and Miss Minnie Warren together with an albumen portrait of Buffalo Bill with facsimile signature. The largest 6.5 inches x 4.25 inches.



### 503: 36 CABINET CARD PORTRAIT PHOTOGRAPHS

USD 50 - 100

36 CABINET CARD PORTRAIT PHOTOGRAPHS, LATE 19TH CENTURY. The majority albumen prints and better quality studio settings including children, family groups, a girl with photo album, a Scotsman with kilt, a young girl on velocipede, a man with guitar, a G.A.R. veteran, a young drummer boy and others with various studio stamps including E. E. Mills, Sheridan, Wyoming.



### 505: OVER 50 INTERESTING AND UNIQUE EARLY PHOTOGRAPHS

USD 50 - 100

OVER 50 INTERESTING AND UNIQUE EARLY PHOTOGRAPHS, LATE 19TH/EARLY 20TH CENTURY. Including albumen prints and cabinet cards. The majority better than average or with unique subjects including a studio photographer's montage of baby portraits, a young boy mounted on a horse in a studio setting, a baby with a violin, a family dinner, 1898 Iowa Senate montage, a young child on pony dressed as a cowboy, two women at iron cook stove, country doctor with fur coat in parlor setting, school children dressed as Indians and a young Jewish boy in studio.

## Collector's Choice: Antiques & Collectibles



### 506: OVER 150 EARLY VINTAGE PHOTOGRAPHS

USD 50 - 100

OVER 150 EARLY VINTAGE PHOTOGRAPHS, LATE 19TH/EARLY 20TH CENTURY. Comprising early studio cabinet card portraits, group and family settings, picnic outings, some parlor interiors and porch scenes in various sizes up to 9 inches x 12 inches.



### 507: 120 EARLY WOMEN'S HIGH FASHION PORTRAIT PHOTOS

USD 75 - 125

OVER 120 EARLY WOMEN'S HIGH FASHION PORTRAIT PHOTOGRAPHS, LATE 19TH/EARLY 20TH CENTURY. The majority artistically lit and well posed studio portraits of fashionable upper class women in period hairstyles, clothing and jewelry, ranging from Belle Epoch through Art Deco and mounted on studio cardstock, of various size; together with some unrelated early photographs and stereoviews.



### 508: OVER 50 EARLY WEDDING COUPLE PHOTOGRAPHS

USD 40 - 80

OVER 50 EARLY WEDDING COUPLE PHOTOGRAPHS, LATE 19TH/EARLY 20TH CENTURY. Including albumen, silver gelatin and cabinet card varieties. The majority depicting a bride and groom in wedding attire. Many contained in embossed studio folders.



### 509: OVER 250 EARLY CABINET CARD STUDIO PORTRAIT STILLS

USD 100 - 150

OVER 250 EARLY CABINET CARD STUDIO PORTRAIT STILLS/PHOTOGRAPHS, LATE 19TH/EARLY 20TH CENTURY. Both albumen and silver gelatin, all better quality images, depicting single males and females, family groups, married couples and children in a wide variety of period dress and many with interesting or unique props including girl with banjo, photo albums, carved furnishings and Belle Epoch fashions. The majority with studio embossed stamps or trademarks. Average size approximately 4.25 inches x 6.5 inches.



### 510: OVER 250 STUDIO PORTRAIT PHOTOGRAPHS OF CHILDREN

USD 50 - 100

OVER 250 STUDIO PORTRAIT PHOTOGRAPHS OF CHILDREN AND BABIES, EARLY TO MID 20TH CENTURY. The majority contained in studio cardstock folders.



### 511: FIVE VINTAGE PHOTOGRAPH AND POSTCARD ALBUMS, 600

USD 75 - 125

FIVE VINTAGE PHOTOGRAPH AND POSTCARD ALBUMS CONTAINING OVER 600 PHOTOGRAPHS OF A VARIETY OF SUBJECTS AND SCENES, LATE 19TH/20TH CENTURY. With one album primarily filled with real photo postcards (adhesive mounted), including a great variety of period scenes with some retail and advertising and also including early amateur snapshots with good content together with three portraiture albums with cabinet card and carte d'visite portraits and a portrait album later used as a scrapbook with a large variety of pasted real photo postcards, early portraits, architectural commercial storefronts and other subjects.



### 512: OVER 300 EARLY STUDIO PORTRAIT PHOTOGRAPHS

USD 50 - 100

OVER 300 EARLY STUDIO PORTRAIT PHOTOGRAPHS OF WOMEN, EARLY 20TH CENTURY. The majority silver gelatin and mounted on cardstock or leather embossed card folders with studio stamps. A great archive of material depicting period hair and clothing styles ranging from 1910 to 1940.



### 513: 211 STUDIO PORTRAIT PHOTOGRAPHS

USD 50 - 100

211 STUDIO PORTRAIT PHOTOGRAPHS, EARLY TO MID 20TH CENTURY. The majority contained in studio cardstock folders depicting men of various age.



## Collector's Choice: Antiques & Collectibles



### 514: OVER 500 ALBUMEN CARTE D'VISITE STUDIO PORTRAITS

USD 100 - 150

OVER 500 ALBUMEN CARTE D'VISITE STUDIO PORTRAITS, 3RD QUARTER 19TH CENTURY. A large variety of images of single males, females, family groups and children, many depicted with period props and furnishings, in various poses ranging from head and shoulder to full length, the majority with studio backstamps, includes two ornate leather albums and some tintypes. Average size 2.5 inches x 4.25 inches.



### 515: 17 MEMORIAL, POSTMORTEM AND FUNERARY PHOTOGRAPHS

USD 40 - 80

17 MEMORIAL, POSTMORTEM AND FUNERARY RELATED PHOTOGRAPHS, 1ST QUARTER 19TH CENTURY. Including two 5 inch x 7 inch glass negatives of a postmortem baby. The majority mounted on studio cardstock with images up to 8 inches x 12 inches.



### 516: NINE EARLY BANDS AND MUSICIANS PHOTOGRAPHS

USD 50 - 100

NINE EARLY BANDS AND MUSICIANS PHOTOGRAPHS, EARLY TO MID 20TH CENTURY. Including a large named U.S. Naval Training Station, Great Lakes, Illinois, an unidentified army band, Scranton Boys' Booster Band, a cadet band at the Green Bay Railroad Depot and a Monroe, Iowa Community Band. The largest 6.75 inches x 16.75 inches.



### 517: 40 SILVER GELATIN CELEBRITY, THEATRICAL PHOTOGRAPHS

USD 50 - 100

40 SILVER GELATIN CELEBRITY AND THEATRICAL RELATED PHOTOGRAPH STILLS, EARLY TO MID 20TH CENTURY. Including two snapshots of Gene Autry and Gail Davis, a snapshot of Mae West, promotional stills of minor actors by Dick Whittington and Romaine, and an inscribed autograph still of Emil Petti and Dale Tiffany Winthrop. Together with various vaudeville and stage acts; a photograph of A.J. Foyt Jr. with Formula One car; and a photograph of a race horse titled "Rean at Latonia". Various sizes and condition, some with losses. Up to 9.5 inches x 13 inches.



### 518: REAL PHOTO STEREOVIEWS, HUMOROUS, BLACK, OTHERS

USD 100 - 200

COLUMBIAN EXPOSITION, HUMOROUS, BLACK AND OTHER BETTER REAL PHOTO STEREOVIEWS, LATE 19TH/EARLY 20TH CENTURY. 30 better than average scenes and subjects with 13 Columbian Exposition by Kilburn, including ferris wheel, Iowa St. building, Krupp guns and others; Teddy Roosevelt in White House; two Yellowstone, three black humorous, two risqué; a Ludlow, VT fire department and street scene, Box Canyon, CO., Dewey's flagship Olympia and others by various photographers. Length 7 inches (18 cm).



### 519: A COLLECTION OF 21 REAL PHOTO STEREOVIEWS

USD 100 - 200

A COLLECTION OF 21 REAL PHOTO STEREOVIEWS, LATE 19TH/EARLY 20TH CENTURY. Including six Wisconsin Dell area by H.H. Bennett; a General Frederick Funston, President McKinley, four Battle of Manila and two Pan Am Exposition by Kilburn; four scenes by Underwood including Colorado mountain climbers and other scenic views. Length 7 inches (18 cm).



### 520: 93 VINTAGE STEREOVIEWS, CIRCA 1900

USD 50 - 100

93 VINTAGE STEREOVIEWS, CIRCA 1900. The majority real photographs including humorous scenes with children, Japanese Imperial Army, several risqué studio settings and two vintage stereoviewers, one incomplete.



### 521: A SUN STEREOVIEWER AND REAL PHOTO STEREOVIEWS

USD 200 - 400

A SUN STEREOVIEWER AND REAL PHOTO STEREOVIEW COLLECTION, LATE 19TH/EARLY 20TH CENTURY. Consisting of a walnut and aluminum viewer, and 56 real photo views, several partial sets, mostly scenic, humorous, foreign and some hand colored.



## Collector's Choice: Antiques & Collectibles



### 522: 24 REAL PHOTO POSTCARDS, MOSTLY EARLY COMMERCIAL

USD 50 - 100

24 REAL PHOTO POSTCARDS, MOSTLY EARLY COMMERCIAL INTERIOR AND EXTERIOR SCENES, EARLY 20TH CENTURY. Including a Sheldon, Iowa; Jasper, Minnesota blizzard; a small factory occupational interior; an early tavern interior; a Mitchell, Iowa Post Office (circa 1910); Waucoma, Iowa Opera House interior; Waterloo and Cedar Rapids street scenes; a plumbing and heating business exterior; Marysville, Kansas street scene with horse drawn buggies; a Dickeyville, Wisconsin grotto; tourist home cabins in Mason City, Iowa and a very fine interior setting with cases containing watches, clocks, cut glass and other Victorian table items.



### 523: SIX REAL PHOTO POSTCARDS, SCHLITZ BEER AND SALOON

USD 50 - 100

SIX REAL PHOTO POSTCARDS, SCHLITZ BEER AND SALOON INTERIORS, EARLY 20TH CENTURY. Comprising three well exposed and detailed identical images of an Anheuser Busch beer wagon and three of a well-appointed tavern interior. All unmailed on Azo backs. Various conditions.



### 524: 25 REAL PHOTO POSTCARDS OF MOSTLY AGRICULTURAL

USD 50 - 100

25 REAL PHOTO POSTCARDS OF MOSTLY AGRICULTURAL AND HORSE DRAWN WAGON SCENES, EARLY 20TH CENTURY. Including a pumpkin exaggeration, haystacks, wagons filled with cotton, an American flag draped parade wagon, several fire scenes, early settler family group together with Gregory, South Dakota Corn Palace Indian parade scene, Lakewood paddle boat and U.S.S. Newport steam clipper. Various conditions.



### 525: ELEVEN REAL PHOTO POSTCARDS, EARLY BASEBALL, OTHER

USD 50 - 100

ELEVEN REAL PHOTO POSTCARDS, EARLY BASEBALL, FOOTBALL AND BASKETBALL TEAMS. Including East Waterloo (1913) and others unidentified, mostly unmailed, Azo and Noko backs. Various conditions.



### 526: NINE REAL PHOTO POSTCARDS, CARNIVAL AND CIRCUS

USD 50 - 100

NINE REAL PHOTO POSTCARDS, CARNIVAL AND CIRCUS SCENES, EARLY 20TH CENTURY. Including a fine scene of circus performers with side show banners in background, two scenes with tents and ferris wheel, a photograph of actor James O'Brien with his theatrical broadside "O'Brien's Busy Day", two scenes of a horse drawn sulkie and three Stein's Beach scenes, York, Nebraska. Various conditions.



### 527: 22 REAL PHOTO POSTCARDS, TRAINS, RAILROAD DEPOTS

USD 50 - 100

22 REAL PHOTO POSTCARDS, TRAINS, RAILROAD DEPOTS AND TRAIN DISASTER SCENES, EARLY 20TH CENTURY. Comprising a C.M. & St. Paul Railyard panorama in Marion, Iowa; a baggage attendant; Cedar Falls, Iowa depot; Addison, Illinois depot; Toronto, South Dakota depot; McGregor, Iowa roundhouse; Tripoli, Iowa depot; Chesterton, Indiana water trough; several train wrecks, views of various locomotives and other related images. Various conditions.



### 528: 22 REAL PHOTO POSTCARDS, EARLY STREET SCENES

USD 50 - 100

22 REAL PHOTO POSTCARDS, EARLY STREET SCENES AND COMMERCIAL BUSINESS EXTERIORS, EARLY 20TH CENTURY. Comprising six scenes of Bear Valley, Wisconsin including feed mill, general store and blacksmith shop, three saw mill scenes, Oklahoma post office in flood water and views of Sundance, Wyoming; Toronto, South Dakota; Mitchell, Iowa; Whiting, Kansas and others. Various conditions.



### 529: 14 REAL PHOTO POSTCARDS, NATIVE AMERICAN INDIANS

USD 50 - 100

14 REAL PHOTO POSTCARDS, NATIVE AMERICAN INDIANS, WESTERN COWBOYS, EARLY 20TH CENTURY. Including Geronimo carving buffalo meat and cowboys at home by Martin, a log house with sheep herd and cowboys branding calf by Cameron, Fallon, Montana and others. Various condition.

## Collector's Choice: Antiques & Collectibles



### 530: 38 REAL PHOTO POSTCARDS, PORTRAITS

USD 50 - 100

38 REAL PHOTO POSTCARDS, PORTRAITS, PEOPLE'S GATHERINGS, HUMOROUS SETTINGS, EXAGGERATION AND OTHERS, EARLY TO MID 20TH CENTURY. Including actress Grace Strayer, naval musicians, outdoor picnics, GAR veterans, a fishing exaggeration, boy with early train, man with cello, early tent camps, photographer with camera, field artillery band, women fishing, Fertile Iowa concert van and other scenes. Various conditions.



### 531: 14 REAL PHOTO POSTCARDS, MAN ON THE MOON

USD 50 - 100

14 REAL PHOTO POSTCARDS, MAN ON THE MOON, POLITICAL AND UNIQUE PORTRAITS, EARLY 20TH CENTURY. Including a photographer's triple exposure portrait, sorority girls, girl and boy on sled, children in goat drawn wagon, a political candidate, two scenes of the Mount Manitou scenic incline, Igorotte burial and others. Various conditions.



### 532: EIGHT REAL PHOTO POSTCARDS, COUNTRY SCHOOLS

USD 25 - 50

EIGHT REAL PHOTO POSTCARDS, COUNTRY SCHOOLS AND OTHER EARLY GROUP SHOTS, EARLY 19TH CENTURY. Including Bear Valley, Wisconsin; Waverly, Iowa; and White, South Dakota public schools, a school children group shot, an early croquet scene and others. Various conditions.



### 533: OVER 150 REAL PHOTO POSTCARDS, EARLY 20TH CENTURY

USD 100 - 200

OVER 150 REAL PHOTO POSTCARDS, EARLY 20TH CENTURY. Including a fireman's funeral procession, probably Vermont; a Pennsylvania funeral procession, possibly Amish; a tourist camp in Grand Bend; four scenes with general store, cabins, miniature golf and beach; a Pickwick Dam ferryboat; variety of early Ontario, Canada scenics including baseball game, suspension bridges, national parks. Lot includes early snapshots, albumen prints and carte d'visites. Various conditions.



### 534: OVER 600 EARLY REAL PHOTO POSTCARDS, SNAPSHOTS

USD 50 - 100

OVER 600 EARLY REAL PHOTO POSTCARDS AND BETTER QUALITY PERIOD SNAPSHOTS, EARLY 20TH CENTURY. All with loose corner mounts and contained in albums with many interesting postcard scenes including a large variety of Minneapolis/St. Paul; Concordia athletic teams and prominent buildings and features at Concordia College, St. Paul, Minnesota; Philadelphia including Philadelphia Navy Yard snapshots, early scenes of Washington D.C.; St. Louis including 1927 tornado; and many other interesting scenes and subjects all which appear to be taken by a competent photographer during his travels across the country.



### 535: FORTY ADVERTISING AND TOPICAL POSTCARDS

USD 50 - 100

FORTY ADVERTISING AND TOPICAL POSTCARDS, EARLY TO MID 20TH CENTURY. Including Rambler cars, airlines, a Rose O'Neill Kewpies clock, Clapsaddle Halloween, Royal Electric vibrator real photo, Dutch Boy painter, Queen Mary steamship and others. Various conditions.



### 536: CURT TEICH POSTCARDS, 97 PIECES

USD 50 - 100

A COLLECTION OF MOSTLY CURT TEICH POSTCARDS, 97 CARDS, EARLY 20TH CENTURY. Advertising including "Beautyrest Cabins", "Wigwam Village No. 2", large letter states, Dixieland Cotton Bale, "Blimp" over Braves field and many Florida area scenes. Various conditions.



### 537: 351 POSTCARDS, EARLY TO MID 20TH CENTURY

USD 50 - 100

351 POSTCARDS, EARLY TO MID 20TH CENTURY. A large variety including topical, seasonal, artist signed, some advertising, Continentals, New Years, embossed, some chromes and souvenir booklets. Various conditions.

## Collector's Choice: Antiques & Collectibles



**538: BLACK MEMORABILIA POSTCARDS, 4-CARD SERIES, DANDORF**

USD 50 - 100

BLACK MEMORABILIA POSTCARDS, A FOUR CARD SERIES BY DANDORF, EARLY 20TH CENTURY. Depicting Blacks with cacti, two captions, two postally used. Excellent condition.



**539: OVER 400 REAL PHOTO POSTCARDS, LARGE VARIETY**

USD 200 - 400

OVER 400 REAL PHOTO POSTCARDS, LARGE VARIETY OF IMAGES, EARLY TO MID 20TH CENTURY. Including Midwestern street scenes, family groupings, early automobiles, country schools, park settings and bird's eye views together with an American Legion National Parade 1931 Detroit. Containing 77 postcards further decorated with various US stamps (postcards mounted with removable corners). Various conditions.



**540: OVER 1300 POSTCARDS, EARLY TO MID 20TH CENTURY**

USD 50 - 100

OVER 1300 POSTCARDS, EARLY TO MID 20TH CENTURY. A large variety of mostly US Atlantic coast views including white borders and linens, large variety of New York images and some foreign views. Various conditions.



**541: OVER 1,000 VINTAGE POSTCARDS**

USD 100 - 150

OVER 1,000 VINTAGE POSTCARDS, MOSTLY EARLY 20TH CENTURY. A large variety of scenics with some foreigners, chromes and continentals, a few advertising, Currteich humorous, souvenir booklets, large letter booklets, white border rodographs and others. Various conditions.



**542: OVER 1400 POSTCARDS, EARLY TO MID 20TH CENTURY**

USD 100 - 150

OVER 1400 POSTCARDS, EARLY TO MID 20TH CENTURY. A large variety mostly assorted US views, white borders, some linens, Curt Teichs, few souvenir booklets and hotel/restaurant type advertising. Various conditions.



**543: A 35 PIECE GROUP OF VICTORIAN DIE CUT LITHOS**

USD 100 - 150

A 35 PIECE GROUP OF VICTORIAN DIE CUT LITHOS AND ADVERTISING. Comprising two 9.5 inch figures, six ships (the largest 11 inches), McLaughlin's Coffee figures with clothing, three fire wagons (the largest 9 inches), a six piece Holiday Express train and three Lion Coffee advertising figures together with other items, some minor losses.



**544: A LARGE GROUP OF VICTORIAN ADVERTISING TRADE CARDS**

USD 100 - 200

A LARGE GROUP OF VICTORIAN ADVERTISING TRADE CARDS. Over 300 pieces including die cuts, humorous series and embossed cards for a large variety of Victorian products, many with advertising on verso, some black subjects, a folding seal of approval postcard, cigar labels, and many others. Various conditions, partially illustrated.

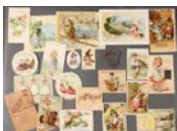

**545: A VERY FINE VICTORIAN TRADE CARD, ADVERTISING**

USD 100 - 150

A VERY FINE VICTORIAN TRADE CARD, ADVERTISING AND LITHO GROUP. Over 300 pieces including Gold Dust twins, an 1890 Moline Plow pocket calendar, die cuts including two mechanical walking Santas, a large Panama Coffee World's Fair card, Acorn Stoves 1894 calendar die cut, Little Bo Peep Fuzzy Wuzzy storybook and many other items. Various condition, shown partially illustrated.

## Collector's Choice: Antiques & Collectibles



### 546: CHARACTER CULTURE CITIZENSHIP GUIDES COLLECTION

USD 1,000 - 1,500

A RARE CHARACTER CULTURE CITIZENSHIP GUIDES COLLECTION, 1942, T.G. NICHOLS COMPANY, KANSAS CITY. 51 pieces with three to five each for the months of January, February, March, April, May, September, October, November and December. Each with interesting and unique illustrations depicting various motivational, inspirational and educational messages regarding moral character, health and hygiene. Some signed by the illustrators Elise Reid Boyston, George J. Keller, Janet Katherine Smith and others. Shown partially illustrated, 16.5 inches x 12 inches (42 x 30.5 cm). For a similar group, see Swann Galleries, August 4, 2004, Lot 85.



### 547: BOOK HENRI RAPIN, LA SCULPTURE DECORATIVE MODERNE

USD 100 - 200

HENRI RAPIN, LA SCULPTURE DECORATIVE MODERNE AND LA SCULPTURE DECORATIVE A L'EXPOSITION DES ARTS DECORATIFS DE 1925, PARIS. Containing depictions of contemporary sculpture by artists such as Bouraine, Lalique and Mare, Editions Charles Moreau, second series, loose plates all suitable for framing in well designed portfolio. 16.25 inches x 12.5 inches (41.3 x 31.75 cm). For another example, see Sotheby's London, New Bond, February 22, 2006, Lot 258.



### 548: 13 EARLY TRAVEL MAPS AND CITY GUIDES, CIRCA 1900

USD 75 - 125

13 EARLY TRAVEL MAPS AND CITY GUIDES, CIRCA 1900 AND LATER. Comprising Gorman's 1925 Chicago Street Guide, Koelscher's City Guide and Map of St. Louis, two Chicago Steam Railway maps, a Galloway 1908 map of Waterloo, Iowa, an early New Jersey highway map, 1936 Wyoming map, an early Portland, Oregon map, 1929 Adirondacks hotel and road guide and others.



### 549: A COLLECTION OF OVER 50 VINTAGE RESTAURANT MENUS

USD 100 - 150

A COLLECTION OF OVER 50 VINTAGE RESTAURANT MENUS, EARLY TO MID 20TH CENTURY. Large selection of menus from across the United States with many from the Chicago area including Marshall Fields, The Pump Room, Alexander's, Victorian Room at Palmer House, Chicago Hilton plus a California golf club and Panelli's San Francisco, shown partially illustrated.

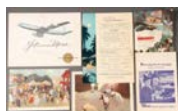

### 550: TIMETABLES & MENUS, OVER 100, RAILROAD & TRANSIT

USD 100 - 150

OVER 100 RAILROAD, TRANSIT AND STEAMSHIP LINE TIMETABLES AND MENUS, EARLY TO MID 20TH CENTURY. A large variety of material including a 1919 Aquatania meal card, Chessie items, 1952 Braniff souvenir flight packet, Pullman menu, Fred Harvey menus, 1918 Cunard celluloid calendar with scene of the Aquatania, a 1919 Cunard Peace Day booklet, an oriental steamship brochure (circa 1913), a Pan-American Jet Clipper menu and other items, shown partially illustrated.

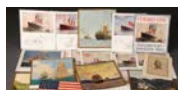

### 551: A STEAMSHIP EPHEMERA GROUP.

USD 25 - 50

A STEAMSHIP EPHEMERA GROUP. Comprising a Cunard Line 1923 illustration of the Aquatania, a Panama Pacific Line entertainment program, an illustration of the SS Berlin together with 23 promotional booklet illustration cutouts of early 20th century steamship and other passenger liners. The largest 7 inches square.



### 552: VINTAGE TRAVEL BROCHURE AND GUIDE BOOK EPHEMERA

USD 50 - 100

A VINTAGE TRAVEL BROCHURE AND GUIDE BOOK EPHEMERA GROUP, EARLY TO MID 20TH CENTURY. Over 70 pieces including four Northwestern and Union Pacific National Park guidebooks, Rocky Mountain views, Denver and Rio Grande Western Railway, California and the Grand Canyon of Arizona illustrated booklet by Fred Harvey, 1921, two picturesque souvenirs of Lake Geneva, Utah tourist guide, Knott's Berry Farm souvenir books together with foreign travel pamphlets including Cook's Palestine Tours, Manila 1908, Hong Kong 1914, American Express Orient and Through Germany 1935 Hamburg American Line, shown partially illustrated.



## Collector's Choice: Antiques & Collectibles



### 553: EPHEMERA & BOOK GROUP, TRACTOR, AG, FARM

USD 100 - 150

A VINTAGE AGRICULTURE TRACTOR, FARM MACHINERY, EPHEMERA AND BOOK GROUP, EARLY TO MID 20TH CENTURY. 26 pieces including an Oliver pith helmet, Kent Feeds paper fan, Alice-Chamlers WC tractor book, Delaval Cream Separators instruction book, 1903 Iowa State Fair Premium list, two John Deere Centennial Books by Clark, John Deere Handy Farm Account book, Stark Brothers Trees and Shrubs catalog, J.I. Case 20-40 Tractor Parts book, Luthe 1928 Hardware catalog, 1930 Dodge Trucks brochure and a General Motors 1930 Trucks pamphlet with other items, shown partially illustrated.



### 554: WORLD'S FAIR EXPOSITION MEMORABILIA, 55 PIECES

USD 50 - 100

A 55 PIECE GROUP OF WORLD'S FAIR EXPOSITION MEMORABILIA AND BOOKLETS, LATE 19TH/EARLY 20TH CENTURY. Comprising 1876 Philadelphia Centennial picture booklet, 1893 Chicago World's Fair album, 1893 Illustrated Glimpses Through a Camera book, 1904 Sites, Scenes and Wonders views book, 1904 Ferris Wheel postcard, 1904 Railway System guide, Beauties of the World's Fair 1904 plus 1933 Century of Progress items including hardbound and paperback books, 1939 World's Fair items and other material, shown partially illustrated.



### 555: A LARGE COLLECTION OF VINTAGE ROAD AND TRAVEL MAPS

USD 50 - 100

A LARGE COLLECTION OF VINTAGE ROAD AND TRAVEL MAPS, 20TH CENTURY. Over 333 pieces, mostly mid 20th century, with some earlier material with a large selection of gasoline station advertising including Mobil, Phillips, Texaco, Standard, Shell and many others, shown partially illustrated.



### 556: A LARGE VINTAGE CATALOG COLLECTION

USD 50 - 100

A LARGE VINTAGE CATALOG COLLECTION, APPROXIMATELY 35 PIECES, MOSTLY EARLY TO MID 20TH CENTURY. Including a 1930s chandelier and lighting portfolio collection, 1940s model airplane kit catalogs, 1948 Ideal Stuffed Toy catalog and plastic toy catalog, 1931 Peck and Hills Furniture and Floor Coverings, merchandise catalog, 1953 John Plain Book of Gifts and Homewares, 1940s Montgomery Ward catalog, 1891 Millwork book, 1944 Spiegel catalog, Swedish furniture design books and other items, shown partially illustrated.



### 557: AN ADVERTISING AND MOVIE LOBBY CARD GROUP, 6 PIECES

USD 50 - 100

AN ADVERTISING AND MOVIE LOBBY CARD GROUP, SIX PIECES, MID 20TH CENTURY. Consisting of a large Gobelín Chocolate Valentine folding stand-up die cut, a Daniel Boone framed lobby card, Return of Dr. Fu Manchu placard, Joan Crawford "Female on the Beach" lobby cards and an Edward G. Robinson "Illegal" lobby card, shown partially illustrated.



### 558: ADVERTISING, LITHOGRAPHED FANS & CALENDAR TABLETS, 13 P

USD 50 - 100

13 VINTAGE ADVERTISING LITHOGRAPHED FANS AND CALENDAR TABLETS, EARLY TO MID 20TH CENTURY. Including an Antikamania tablet for 1908, Tums cardboard fan, two Molo oil company fans, Chandler type illustrated fans, sporting themes and other items.



### 559: VICTORIAN DIE CUT LITHOS AND TRADE CARDS

USD 50 - 100

A COLLECTION OF VICTORIAN DIE CUT LITHOS AND TRADE CARDS, LATE 19TH/EARLY 20TH CENTURY. Over 100 pieces including some Continental postcards, partially illustrated. The largest 13 inches.



### 560: EPHEMERA, DIE CUT VALENTINES, CALLING CARDS

USD 100 - 150

APPROXIMATELY 100 DIE CUT FOLDING VALENTINES, VICTORIAN CALLING CARDS, GREETING CARDS AND OTHER PAPER EPHEMERA, LATE 19TH TO EARLY 20TH CENTURY. Large variety of material in various condition, partially illustrated.



## Collector's Choice: Antiques & Collectibles



### 561: KELLOGG'S FUNNY JUNGLE LAND MOVING PICTURES BOOK

USD 50 - 100

KELLOGG'S FUNNY JUNGLE LAND MOVING PICTURES BOOK, 1909 FOR KELLOGG'S CORN FLAKES. Together with a Ma-Le-Na Animals' Outing booklet and a Pettijohn's Kindergarten Games booklet. The largest 8 inches x 6 inches.

---



### 562: VINTAGE CALENDAR SCRAPBOOK & MATCHBOOK COLLECTION

USD 50 - 100

A VINTAGE CALENDAR SCRAPBOOK AND MATCHBOOK COLLECTION, EARLY TO MID 20TH CENTURY. Comprising a First National Bank, Dennison, Iowa lithographed tin and paper calendar; over 100 vintage advertising matchbooks, assorted advertising calendars; a large scrapbook with postcards; news clippings; baby memorabilia and militaria; a Victorian scrapbook with pasted die cuts and a "School Girl Days" memory book, 1910, Reilly and Lee Company, partially illustrated.

---



### 563: SCRAPBOOKS, SHEET MUSIC AND MAGAZINE AD CUTS

USD 50 - 100

A COLLECTION OF SCRAPBOOKS, SHEET MUSIC AND MAGAZINE ADVERTISING CUTS, EARLY TO MID 20TH CENTURY. With ten scrapbooks containing vintage greeting cards, die cuts and other items, large variety of sheet music, advertising magazine cuts for framing and Victorian litho reproductions, partially illustrated.

---



### 564: ADVERTISING BOOKLETS, POCKET DIARIES AND OTHERS

USD 50 - 100

ADVERTISING BOOKLETS, POCKET DIARIES AND POCKET LEDGER BOOK COLLECTION, EARLY 20TH CENTURY. Over 50 pieces including a Post cereal "There's a Reason" hardbound book, early electrical, radio and electronics book, 1945 New York street guide, advertising recipe books, advertising pocket ledgers and notebooks, pocket diaries, Victorian autograph books and other items.

---



### 565: VINTAGE IOWA COLLEGIATE AND SPORTS MEMORABILIA

USD 40 - 80

A VINTAGE IOWA COLLEGIATE AND SPORTS MEMORABILIA GROUP, EARLY TO MID 20TH CENTURY. 30 pieces including an Iowa State College Veishea card, 1942 Discus Lakeshore magazines, 1935 Iowa homecoming badge, vintage bronze high school sports badges and later buttons from the 1950s and 1980s.

---



### 566: ORIGINAL ALLEY OOP CARTOON STRIP ILLUSTRATIONS, 2

USD 50 - 100

A GROUP OF TWO ORIGINAL ALLEY OOP CARTOON STRIP ILLUSTRATIONS, EARLY 20TH CENTURY. Comprising two panels of #3 and #4 and single cartoon illustration, 10.5 inches 9.8 inches (26.7 x 24.9 cm). Each inscribed on version "Frank King Jr, Ferguson, Iowa". Alley Oop was created in 1932 by cartoonist V.T. Hamlin.

---



### 567: AN 1881 IOWA RAILROAD MAP AND PROFILE BOOK

USD 40 - 80

AN 1881 IOWA RAILROAD MAP AND PROFILE BOOK. Together with Illinois Central Transportation Rules and Passenger Car Heating Rules books for 1928 and 1926, an Illinois Central 1951 Trainmen's Rules and Pay Schedule, a 1910 Rock Island Lines regulations book and a Brotherhood of Boilermakers and Iron Shipbuilders Plumb Plan League Certificate for 1920.

---

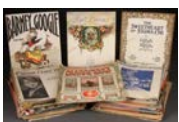

### 568: A COLLECTION OF VINTAGE SHEET MUSIC

USD 40 - 80

A COLLECTION OF VINTAGE SHEET MUSIC, EARLY TO MID 20TH CENTURY. Over 140 pieces many with unique and interesting cover illustrations including Black Face, Showtunes, Art Deco, Barney Google and many others. Condition varies, shown partially illustrated.

---

## Collector's Choice: Antiques & Collectibles



### 569: VINTAGE MAGAZINE GROUPING

USD 25 - 50

A "YOUNG LADIES JOURNAL", "GREAT MEN AND FAMOUS WOMEN" AND "COLOUR" VINTAGE MAGAZINE GROUP, 19TH/20TH CENTURY Comprising seven Young Ladies Journals (1889-1890), thirteen Great Men and Famous Women (late 19th century), and three Colour magazines (early 20th century).



### 570: TWO PIECE BLACK MEMORABILIA TEXTILES

USD 40 - 80

TWO PIECE BLACK MEMORABILIA TEXTILES, EARLY 20TH CENTURY. Comprising "Way Down South in Dixie" and "A Dark Intruder" together with a stitchwork scenic panel and a collection of 58 assorted tobacco flags depicting flags from various countries. The largest 21 inches square.



### 571: CIRCUS, ICE FOLLY & ENTERTAINMENT EPHEMERA GROUP

USD 50 - 100

A CIRCUS, ICE FOLLY AND ENTERTAINMENT EPHEMERA GROUP, MID TO LATE 20TH CENTURY. Over 20 pieces including Beatty-Cole circus poster, 1954 Ice Vogue placard, Circus World Museum poster, a 1961 Kelly and Miller poster, Ringling Brothers 1937, 1946 and 1960 programs, Harlem Globetrotters 1969 magazine plus vintage circus poster reprints and other items.



### 572: A VINTAGE US AND FOREIGN STAMP COLLECTION

USD 25 - 50

A VINTAGE US AND FOREIGN STAMP COLLECTION. Including 1940s first day issues, stamp company sample packets, late 19th/early 20th century envelopes with some hand cancellations, stock book and 1947 America's Stamps book. Shown partially illustrated.



### 573: KANSAS CITY NORTHWESTERN RAILROAD BONDS

USD 200 - 400

A HOARD OF KANSAS CITY NORTHWESTERN RAILROAD \$500 AND \$1,000 BONDS, 1894. Comprising 25 \$1,000 bonds and 112 \$500 bonds, each a finely engraved two page certificate. The \$1,000 in green/black, the \$500 in brown/black and surmounted with a scenic engraving of a locomotive, each side with printing by International Bank Note Co. N.Y., the second page comprising 30 interest coupons (4 absent each page). Later redemption stamps and perforations, each 10.25 inches x 14.75 inches (26 x 37.5 cm). Together with a book of stock certificates for "General Machinery & Supply" Waterloo, Iowa, circa 1912 and the "Cement Tile Machinery Co." Waterloo, Iowa, circa 1907.



### 574: KANSAS CITY NORTHWESTERN RAILROAD BONDS

USD 200 - 400

ANOTHER HOARD OF KANSAS CITY NORTHWESTERN RAILROAD \$500 AND \$1,000 BONDS, 1894. Comprising 237 \$1,000 bonds and 14 \$500 bonds, each a finely engraved two page certificate the \$1,000 in green/black. The \$500 in brown/black and surmounted with a scenic engraving of a locomotive, each side with printing by International Bank Note Co. N.Y., the second page comprising 30 interest coupons (4 absent each page). Later redemption stamps and perforations, each 10.25 inches x 14.75 inches (26 x 37.5 cm) together with a book of "General Machinery and Supply", Waterloo, Iowa blank stock share and a partial book of "Stewart Manufacturing", Waterloo, Iowa stock shares.



### 575: A VINTAGE ADVERTISING AND PAPER EPHEMERA GROUP

USD 25 - 50

A VINTAGE ADVERTISING AND PAPER EPHEMERA GROUP, OVER 100 PIECES. Including Moline Plow and International Harvester pocket books, Bromo Seltzer pocket notebooks, advertising recipe books, artificial ice card, Scarlet Fever notice placards, Wallace's Farmer magazines, True Confessions magazines and others, partially illustrated.



### 576: BOOKS, "HISTORY OF BRITISH BIRDS", 8 PIECES

USD 100 - 200

BIBLIOGRAPHY, A SET OF EIGHT BOOKS "HISTORY OF BRITISH BIRDS", BY MORRIS, 19TH CENTURY LONDON, GROOMBRIDGE AND SONS. Each containing approximately 44 hand colored engravings. Losses to covers and spine, but basically intact with good illustrations. Height 7.5 inches (19 cm).

## Collector's Choice: Antiques & Collectibles



### 577: FRENCH EROTIC PHOTOGRAPHY, LA BEAUTE

USD 25 - 50

FRENCH EROTIC PHOTOGRAPHY, LA BEAUTE, ALBUM II CATALOG, 1923. By Paris Art Editions containing 29 pages of nude images and order forms for enlargements. 6 inches x 7.5 inches (15 x 19 cm).

---



### 578: BOOK, CAMILLE, ALEXANDER DUMAS

USD 25 - 50

CAMILLE, ALEXANDER DUMAS, TRANSLATED BY GOSSE, ILLUSTRATIONS BY LAURENCIN, 1937. Printed for the members of The Limited Editions Club at The Curwen Press, London. Hardcover with matching slip cover together with a Limited Editions Club monthly letter and related ephemera.

---



### 579: BOOK, MANON LESCAUT, ABBE PREVOST

USD 25 - 50

MANON LESCAUT, ABBE PREVOST, TRANSLATED BY D.C. MOYLAN, ILLUSTRATED BY ALASTAIR, PUBLISHED BY DODD, MEAD AND COMPANY, 1928. Hardcover, number 910 out of 1850 copies for sale in England and America.

---



### 580: 3 BOOKS, WENZELL, HARRISON FISHER AND BEARDSLEY ILLUSTR

USD 50 - 100

WENZELL, HARRISON FISHER AND BEARDSLEY ILLUSTRATED BOOKS. Three volumes comprising "The Passing Show" 1900 with illustrations by A.B. Wenzell; "A Dream of Fair Women" 1907 with illustrations by Harrison Fisher; and "The Turnaround Book" 1914 with illustrations by Alice Beardsley. The largest 16.5 inches x 11.5 inches.

---



### 581: BIBLIOGRAPHY AND FIRST EDITION NOVELS LOT

USD 50 - 100

BIBLIOGRAPHY AND FIRST EDITION NOVELS LOT. 12 books including Volume II "In Darkest Africa" by Stanley, 1890; "Decameron" illustrated by Rockwell Kent, Garden City, 1949; "The Plays of William Shakespeare" London, 1798; "My Three Years In Moscow" 1949; "The Shoes of the Fisherman" by Morris L. West, 1963, second printing, autographed; "Shadows on the Rock" by Willa Cather, 1931, first edition; "Heaven's My Destination" by Thornton Wilder, 1935, first edition; "Listen! The Wind" by Anne Morrow Lindbergh, 1938, first edition; "The Ides of March" by Thornton Wilder, 1948, first edition; "B.F.'s Daughter" by John P. Marquand, 1946, first edition; and others. Various conditions.

---



### 582: AN ELBERT HUBBARD AND ROYCROFT BOOK GROUP

USD 50 - 100

AN ELBERT HUBBARD AND ROYCROFT BOOK GROUP. Comprising a 13 volume set of "Little Journeys", 1928, a "Little Journeys" volume XIV, 1916; a leather bound "Justinian and Theodora" 1906; and a leather bound signed and numbered 735 "Essays of Elia".

---



### 583: HISTORICAL ART REFERENCE, HISTORY AND BIBLIOGRAPHY

USD 50 - 100

HISTORICAL ART REFERENCE, HISTORY AND BIBLIOGRAPHY BOOKS, 19TH/20TH CENTURY. 80 books including Volume I and II "Chefs-D'Oeuvre-D'Art" from the Paris Exhibition and Salon"; Stoddard's Lecture Series"; "Vincent Van Gogh"; "San Francisco Horror"; various poetry books; "Physicalisch- und historisch-erörterte Curiositæten, oder, Entlarvter teuflischer Aberglaube" by Johan Jacob Bräuners (1737), shown partially illustrated.

---



### 584: A HISTORICAL BIBLIOGRAPHY AND VINTAGE NOVEL GROUP

USD 50 - 100

A HISTORICAL BIBLIOGRAPHY AND VINTAGE NOVEL GROUP. 19 volumes comprising "African Game Trails" by Roosevelt, 1910; "Historical and Statistical Gazetteer of New York State" 1860; "The Richmond Family 1594-1896" by Joshua Bailey Richmond; "The Complete Works of Shakespeare" Volume 1 and 2 with tooled leather covers by Johnson Fry and Co.; volume 1 and 2 "In Darkest Africa" 1890 by Stanley; "The Life and Times of Lincoln" 1865 by Brockett; "Historical Collections of the State of New York" 1841; "Pilgrims Progress" by John Bunyon and "The Saints Everlasting Rest", early 19th century, American Tract Society; plus "The Sinking of the Titanic", "Earliest Days in America" and others.

---

## Collector's Choice: Antiques & Collectibles



### 585: 19TH CENTURY & VINTAGE BIBLIOGRAPHY & BOOK GROUP

USD 25 - 50

A 19TH CENTURY AND VINTAGE BIBLIOGRAPHY AND BOOK GROUP. Over 50 pieces including "The Dispensary of the United States" 1871, "Robinson Crusoe", "Good Friends", some children's books, an 1830 Bible and other items. In various conditions, as shown, partially illustrated.



### 586: IOWA HISTORICAL BIBLIOGRAPHY GROUP

USD 100 - 150

AN IOWA WATERLOO, CEDAR FALLS AND OTHER TOWNS HISTORICAL BIBLIOGRAPHY GROUP. Over 60 volumes including five early Cedar Falls City Directories 1901-1913, the Hollanders' of Iowa, Jonathan Prentice Dollaver, historical record of Wayne and Appanoose Counties 1886, Code of Iowa, a pictorial souvenir of Waterloo Police and Fire Departments 1911, a school treasury register (circa 1920), the Story of Rath Packing Company, Our Iowa 1905 and other items including state historical society publications, as shown partially illustrated.



### 587: A SWISS DISC MUSIC BOX, 19TH CENTURY

USD 300 - 500

A SWISS DISC MUSIC BOX, 19TH CENTURY. With 12 inch disc played on two combs contained in a walnut and burrwood case with front panel winding lever. Length 19.5 inches (49.35cm), height 8.5 inches (21.5cm), diameter 15 inches (38 cm).



### 588: AN EDISON STANDARD PHONOGRAPH, CIRCA 1905

USD 400 - 600

AN EDISON STANDARD PHONOGRAPH, CIRCA 1905. In oak case with domed cover, brass rimmed cylindrical horn, 25.5 inches, "Llwood" Morning Glory horn and 29 cylinders. Length 13 inches.



### 589: SIAM SOO COLUMBIA DANCING FIGURE

USD 100 - 200

A SIAM SOO COLUMBIA PHONOGRAPH ANIMATED DANCING FIGURE, CIRCA 1900. Polychrome composition, original label with 1909 patent date. Some losses including support rods. Height 10.75 inches (27.5 cm).



### 590: A COLLECTION OF 78 RPM RECORDS, EARLY 19TH CENTURY

USD 25 - 50

A COLLECTION OF 78 RPM RECORDS, EARLY 19TH CENTURY. Contained in seven albums, over 50 records including Victor, Victrola, Conqueror, Standard Talking Machine, Brunswick and others, shown partially illustrated.



### 591: A SCANDALLI ACCORDION, MID 20TH CENTURY

USD 75 - 150

A SCANDALLI ACCORDION, MID 20TH CENTURY. With 41 keys and contained in a fitted case. Length 18.75 inches (47.5 cm).

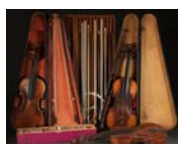

### 592: A COLLECTION OF VIOLINS AND BOWS

USD 100 - 200

A COLLECTION OF VIOLINS AND BOWS. Two in early wood coffin style cases. Comprising three violins, one with a "Guldán" label, the other two apparently unmarked together with eleven vintage bows and a fitted wooden bow case, 19th/20th century.

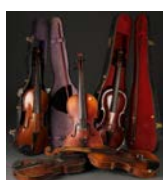

### 593: A GROUP OF FIVE VINTAGE AND ANTIQUE VIOLINS

USD 200 - 400

A GROUP OF FIVE VINTAGE AND ANTIQUE VIOLINS. All contained in cases including three wood coffin style, labeled with various makers including Guarmino, Stainier, two Stradivarius copies marked "conservatory violin" on peg box and a very fine French Stradivarius copy with fluted f holes.



## Collector's Choice: Antiques & Collectibles



### 594: A VINTAGE TROMBONE AND MUSICAL INSTRUMENT GROUP

USD 50 - 100

A VINTAGE TROMBONE AND MUSICAL INSTRUMENT GROUP, EARLY 20TH CENTURY. Comprising a cased Carl Fisher trombone, a case silvered Holton special trombone, an Olds and Son Ambassador trombone, a French bugle, a cased Pedler "custom built" clarinet, a ukulele, uke-banjo. May be some losses or parts missing, as found conditions.



### 595: HOHNER GERMAN PROFESSIONAL HARMONICA

USD 25 - 50

A HOHNER GERMAN "64 SCROMONICK" PROFESSIONAL HARMONICA, EARLY 20TH CENTURY. Contained in a wood case. Together with an iron clad Hohner harmonica and a Victor talking machine plaque.



### 596: 34 VINTAGE PLAYER PIANO ROLLS, EARLY 20TH CENTURY

USD 25 - 50

34 VINTAGE PLAYER PIANO ROLLS, EARLY 20TH CENTURY. Mostly by Supertone.



### 597: VINTAGE BASEBALL AND EARLY ATHLETIC EQUIPMENT

USD 50 - 100

A VINTAGE BASEBALL AND EARLY ATHLETIC EQUIPMENT GROUP, EARLY TO MID 20TH CENTURY. Over 20 pieces comprising six baseball and softball bats including an H & B "Frank Greenberg", Lee Dempsey shoulder pads, Lee Dreadnot driver racquet, two early football helmets and seven baseball gloves together with a wooden pinball game, Indian clubs and wooden dumbbells, various conditions.



### 598: A SET OF VINTAGE GOLF CLUBS, EARLY 20TH CENTURY

USD 40 - 80

A SET OF VINTAGE GOLF CLUBS, EARLY 20TH CENTURY. Consisting of mainly wooden shaft drivers and irons, together with later steel shaft irons. 18 total clubs, contained in a canvas golf bag.



### 599: VINTAGE MAGICIAN'S EQUIPMENT & STAGE PROP GROUP

USD 200 - 400

A VINTAGE MAGICIAN'S EQUIPMENT AND STAGE PROP PERFORMING GROUP, CIRCA 1930S. Comprising well over several hundred pieces contained in a period travel trunk including a velvet draped gilt wood tripod performing stand together with a 22 inch placard "Mysterious Lawlin America's Foremost Magician", an 18 inch die cut litho of Charlie McCarthy and Mortimer Snerd and other items contained in a 30 inch x 17 inch x 14 inch travel trunk.



### 600: LARGE BOY SCOUT AND SPORTING GOODS COLLECTIBLES

USD 50 - 100

A LARGE BOY SCOUT AND SPORTING GOODS COLLECTIBLES GROUP. Over 30 pieces including a Boy Scout shirt with badges (mid 20th century), a Boy Scout knapsack, four Boy Scout handbooks (1910, 1927, 1928, 1948), Cub Scout handbooks, The Complete Angler, 1926 by Walter and Cotton, a pith helmet with NRA emblem, a 1972 Sheldon's Lure catalog, South Bend No. 450 and No. 1170 reels, a 19th century embossed brass powder horn, leather horn, two Winchester buckshot bags, patch kits, a decorative Indian type shirt, steer horn, an Imperial shooting jacket with patches for NRA and Muzzleloader and other associations along with other items.

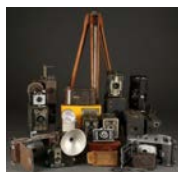

### 601: EARLY CAMERAS AND PHOTOGRAPHY RELATED ITEMS

USD 100 - 150

A LARGE COLLECTION OF EARLY CAMERAS, PHOTOGRAPHY RELATED ITEMS. Over 20 cameras including various Kodak box cameras and brownies, a No. 2C Buster Brown camera with partial box, a Cartridge Hawkeye, a Kewpie, a vest pocket Kodak, an Argus C3, a Kodak Pony 2, a Polaroid Model 95B and 150, a Univex Model A-8 together with a folding wood tripod, a Kodascope Model 50 projector, a Revere 8 projector, a Kodaslide Stereo Viewer and a GE light meter.



## Collector's Choice: Antiques & Collectibles



### 602: A THORNTON PICKARD SPECIAL RUBY REFLEX CAMERA

USD 100 - 200

A THORNTON PICKARD SPECIAL RUBY REFLEX CAMERA, EARLY 20TH CENTURY. For 3.5 inch x 4.5 inch (9 x 11.5 cm) plates, the cover named to Helmut Kroening (an early Saint Paul, MN photographer); together with a wood ship's model, opera glasses, ship in glass bottle and steel yard scale.



### 603: PRODUCT ILLUSTRATIONS, ADVERTISING GROUP

USD 100 - 150

AN EARLY PRODUCT ILLUSTRATIONS, ADVERTISING, MANUFACTURING AND LETTERHEADS GROUP, LATE 19TH/EARLY 20TH CENTURY. Mostly pertaining to early Waterloo, Iowa businesses comprising a large variety of material from Stewart Manufacturing Company, Waterloo, Iowa, manufacturers of concrete products and mixing machine and a child's cycle swing including a working sale sample iron and wood child's teeter totter with related ephemera, business letterheads, stock certificates and company product brochures. Together with original pen and ink product illustrations for the automatic electric washer, Newton, Iowa, monochrome original product illustrations for Lennox Company Furnaces, related products and other items with over 14 original line drawing illustrations. The largest 11 inches x 14 inches. Together with early business ledgers, account books and numerous engraved illustration business letterheads (circa late 19th century) and other items.



### 604: 15 VINTAGE POCKET AND PEN KNIVES

USD 100 - 200

15 VINTAGE POCKET AND PEN KNIVES, LATE 19TH TO EARLY 20TH CENTURY. Comprising a Keen Kutter bottle knife with corkscrew, three Remington knives (two with bone handles, chipped blade tips) two caseD; a sterling handled with dogs head; Henry Sears "1865" bone handled; Drake Hardware with rosewood handle, a "Bridge" with mother of pearl and others. Various conditions.



### 605: 27 VINTAGE POCKET AND PEN KNIVES

USD 50 - 100

27 VINTAGE POCKET AND PEN KNIVES INCLUDING ADVERTISING, MOSTLY EARLY TO MID 20TH CENTURY. Comprising various banks and farm related, a faux tortoiseshell for Chamberlain Wholesale Grocery, Iowa Well Drillers' 29th Convention, Kinney Shoes, ivory handled Corn Knife, Trojan Seed, Des Moines Chevrolet 1936, Hanover Shoe, Minneapolis Moline, and others. Various conditions.



### 606: A COLLECTION OF 130 VINTAGE POCKET KNIVES

USD 100 - 200

A COLLECTION OF 130 VINTAGE POCKET KNIVES, LATE 19TH TO MID 20TH CENTURY. Including works by Camillos, New York Knife Co., Imperial, Corsair, Robeson, German and others with various handles including bone, mop and plaster, some losses, damage and oxidation.



### 607: A COLLECTION OF 17 VINTAGE FOUNTAIN PENS

USD 50 - 100

A COLLECTION OF 17 VINTAGE FOUNTAIN PENS. Including Schaeffer laminated, a Parker, Hard Red Rubber, an Inkograph and other makers together with early mechanical pencils, advertising pencils, bullet pencil, a chalkboard compass, three slide rules, one marked Occupied Japan, two partial draftsman's sets, a walnut ink bottle caddy and a 1934 dated land surveyors embossing seal.



### 608: BARBER SHOP PHOTOGRAPHS, RAZORS & EPHEMERA GROUP

USD 100 - 200

A BARBER SHOP PHOTOGRAPHS, RAZORS AND EPHEMERA GROUP, EARLY TO MID 20TH CENTURY. Over a dozen pieces comprising a very fine barber shop interior photograph on studio card (circa 1933), a barber shop interior (circa 1890s) with shaving scene and shaving mugs in background, a cabinet card photo of a dental extraction with studio stamp of Frank Newberry, Clarksville, Iowa, three real photo postcards with Azo backs--two depicting early barber shop interiors and one of a saloon (circa 1913), a child's bent wire booster seat, a reverse decorated glass barber's license frame for Harry S. Buhman and containing his barber certificate for 1927 and five straight razors (four in boxes).



### 609: TWO DAISY AIR RIFLES

USD 50 - 100

TWO DAISY AIR RIFLES. Including a Champion 99 together with a decorative short sword, a Filipino kris and a leather riding crop all contained in a Searchlight Matches wood case.

## Collector's Choice: Antiques & Collectibles



### 610: A VINTAGE AUTOMOBILE AND BICYCLE PARTS GROUP

USD 40 - 80

A VINTAGE AUTOMOBILE AND BICYCLE PARTS GROUP, EARLY TO MID 20TH CENTURY. Including an English carbide bicycle lamp, an oak cased early ratchet and socket set, a door mount adjustable spotlight, early speedometer works, three tire tube kits and a Delta bicycle headlight and utility light in original boxes.



### 611: 35 VINTAGE AUTOMOBILE SERVICE MANUALS, PARTS BOOKS

USD 50 - 100

35 VINTAGE AUTOMOBILE SERVICE MANUALS, PARTS BOOKS AND CATALOGS, 1940S-1960S. Including a Midget TD 1950 workshop manual, Chilton's and Motor Age manual, 1949 Mercury body parts catalog, a 1913 Dyke's Automobile and Gasoline Engine Encyclopedia, a Montgomery tool catalog, a 1964 Dodge magazine, a 1930 Diamond Petroleum magazine and other items.



### 612: T.P.A. CONVENTION MEDALS AND BADGES

USD 100 - 200

A LARGE GROUP OF T.P.A. CONVENTION MEDALS AND BADGES, CIRCA 1908-1911. In gilt bronze or silvered metal for delegates representing various states, the majority with ribbon attachments and enameled, many with interesting figurals including an early balloon airship and various state product symbols. Average length 5 inches (13 cm).



### 613: AN EARLY TIN SHIELD SHAPED SIGN

USD 50 - 100

AN EARLY TIN SHIELD SHAPED SIGN LATER DECORATED "WELLS FARGO AND CO". Height 30 inches.



### 614: A LARGE OLD AMERICAN ASPHALT SHINGLE SIGN

USD 100 - 150

A LARGE OLD AMERICAN ASPHALT SHINGLE SIGN, EARLY TO MID 20TH CENTURY. 10 feet x 26 inches including the frame.

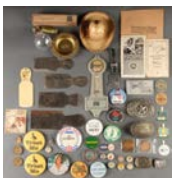

### 615: AN EARLY ADVERTISING NOVELTY AND PREMIUMS GROUP

USD 50 - 100

AN EARLY ADVERTISING NOVELTY AND PREMIUMS GROUP, EARLY TO LATE 20TH CENTURY. Over 50 pieces including Buick thermometer, Atkins saws pamphlet, humorous pinbacks, "CAT" tractor watch fob, belt buckles, advertising steel scrapers, "Chatfield and Woods" flour sacks, celluloid scraper and other items.



### 616: A VINTAGE TIN LITHO AND GLASS CONTAINER GROUP

USD 150 - 250

A VINTAGE TIN LITHO AND GLASS CONTAINER GROUP, 19TH/20TH CENTURY. 23 pieces comprising a Hoods Sarsaparilla bottle, Dr. Jayne's Expectorant bottle, Gillette's Double Extract bottle and various tins including Capitol Neat's Foot Oil, Gun Slick patches (two), sewing machine and gun oils, Patriot Tobacco tin, Motorist first aid kit, Home Brand wild rice tin and others. Various conditions. The largest 9 inches (23 cm).



### 617: PHARMACEUTICAL, TOILETRY & DRESSER ACCESSORY GROUP

USD 25 - 50

A PHARMACEUTICAL, TOILETRY AND DRESSER ACCESSORY GROUP. Over 25 pieces, mostly early to mid 20th century including a boxed Chanel No. 5 perfume bottle, figural piano music compact, a Lucien Lelong Indiscreet etched perfume bottle, Palmer Gardenglo talc bottle in original box, an Armand Art Deco bath powder tin and other items.



### 618: ADVERTISING LETTER KNIFE, SHOE HORN & BOTTLE OPENERS

USD 25 - 50

AN ADVERTISING LETTER KNIFE, SHOE HORN AND BOTTLE OPENER GROUP, EARLY TO MID 20TH CENTURY. Over 50 pieces with advertising by various manufacturers and beverage companies.

## Collector's Choice: Antiques & Collectibles



### 619: VINTAGE EROTIC & SUGGESTIVE HUMOR NOVELTY GROUP

USD 40 - 80

A VINTAGE EROTIC AND SUGGESTIVE HUMOR NOVELTY GROUP, EARLY TO MID 20TH CENTURY. 16 pieces comprising three naughty reversible scene ashtrays, an embossed porcelain plaque, a scatological humorous figure, a bisque of a black boy with goose and other items including a Blackface minstrel and skit book "When Cork is King."

---



### 620: A PRIMITIVE KITCHEN, WOOD AND METALWARE GROUP

USD 40 - 80

A PRIMITIVE KITCHEN, WOOD AND METALWARE GROUP, EARLY 20TH CENTURY. Comprising a tin litho coffee dispenser, a dozen wood cheese boxes, glass rolling pin, figural cookie cutters and other items.

---



### 621: VINTAGE ADVERTISING PREMIUMS AND NOVELTIES

USD 100 - 200

A COLLECTION OF VINTAGE ADVERTISING PREMIUMS AND NOVELTIES, EARLY TO MID 20TH CENTURY. 36 pieces including a Bissell dust mop paperweight, Coca Cola bottle opener, Niagara Falls souvenir pig sewing measure, Kleen-Maid bread whistles, figural typewriter pencil sharpener, Higgins Motor Boat trip calculator, Century of Progress ornament and bookmark, Hush Puppy motion ring, Coke bottle form lighter, Shriver Cadillac playing cards, Rock Island playing cards, silhouette advertising thermometer, various medallions/key fobs including an Illinois central marked sterling. The largest 5 inches (12.8 cm).

---



### 622: VINTAGE ADVERTISING MEDALLION, TOKEN & NOVELTY

USD 100 - 150

A VINTAGE ADVERTISING MEDALLION, TOKEN AND NOVELTY COIN GROUP, LATE 19TH TO MID 20TH CENTURY. 57 pieces including a Cyrus McCormick reaper medal, Hy-Vis oil token, Hamm's beer token, two Dunes Casino 25 cent chips, various early transportation and tax tokens, Franklin Mint 1971 bronze Hanukkah medal and a German Lutheran anniversary medal, Missouri, Ohio 1897 with a scenic "Keepers of the Light" and biblical verses (Hebrews 13:14 and Revelations 3:11) encircling the rim.

---



### 623: A COLLECTION OF FOREIGN COINS AND CURRENCY

USD 25 - 50

A COLLECTION OF FOREIGN COINS AND CURRENCY, 19TH/20TH CENTURY. 47 pieces including Mexican centavos, 1958, 1959 and 1960 pesos, a Persian silver franc, some Chinese coinage, a George IV silver coin bracelet and other items.

---



### 624: VINTAGE SMOKING AND TOBACCO ITEMS, 30 PIECES

USD 100 - 200

A 30 PIECE GROUP OF VINTAGE SMOKING AND TOBACCO ITEMS, 20TH CENTURY. Comprising an Austrian pottery "weeping pig" figural humidor, fluid lighters including Zippo, carved Burwood pipes, two slag glass electric lighters. The biggest 6.5 inches (16.5 cm).

---



### 625: A PRIMITIVE DECORATIVE WOOD GROUP

USD 25 - 50

A PRIMITIVE DECORATIVE WOOD GROUP, LATE 19TH/EARLY 20TH CENTURY. Five pieces comprising a doll cradle, divided nail box, wooden shoe and two small type trays. The largest 20 inches.

---



### 626: VINTAGE ELECTRIC TABLE FANS AND TELEPHONES

USD 50 - 100

A COLLECTION OF VINTAGE ELECTRIC TABLE FANS AND TELEPHONES, EARLY 20TH CENTURY. Comprising a 12 inch brass GE fan, a 9 inch brass Westinghouse fan, a Westinghouse oscillating fan together with various candlestick phone parts, a book "The Telegraph Instructor" and an early Hamilton Beach electric vibrator.

---

## Collector's Choice: Antiques & Collectibles



**627: A GERMAN WATCHMAKER'S BENCH LATHE, CIRCA 1900**

USD 100 - 150

A GERMAN WATCHMAKER'S BENCH LATHE, CIRCA 1900. With an assortment of boxed collets together with cased drawers of Swiss watch main springs.

---



**628: AN EARLY REMINGTON STANDARD TYPEWRITER**

USD 50 - 100

AN EARLY REMINGTON STANDARD TYPEWRITER, LATE 19TH CENTURY. And vintage check writer machine in as found condition. Together with seven pairs of Victorian double cast iron lamp wall brackets, all matching.

---



**629: TEN VINTAGE DUCK HUNTING DECOYS, 20TH CENTURY**

USD 50 - 100

TEN VINTAGE DUCK HUNTING DECOYS, 20TH CENTURY. By "Carry-Light" comprising mostly mallard drakes and hens. Length 18 inches (46 cm).

---



**630: AN ENGLISH LEATHER CASED HUNTING HORN**

USD 50 - 100

AN ENGLISH LEATHER CASED HUNTING HORN, LATE 19TH/EARLY 20TH CENTURY. Sans mouthpiece, length 42.5 inches together with a Toledo ornamental sword.

---



**631: A VICTORIAN SILVER AND HORN WALKING STICK**

USD 300 - 500

A VICTORIAN SILVER AND HORN WALKING STICK, LATE 19TH CENTURY. The bronze tipped iron shaft with laminated horn discs terminating with a repoussed silver handle. Indistinguishable Continental hallmarks. Length 34.75 inches (88 cm).

---



**632: THREE VINTAGE CAST IRON DOOR STOPS**

USD 250 - 450

THREE VINTAGE CAST IRON DOOR STOPS, EARLY 20TH CENTURY. With polychrome finish comprising a boy with fruit, basket of flowers and floral urn. The largest 9.25 inches (23.2 cm).

---



**633: A COUNTRY DOCTOR'S PHARMACEUTICAL KIT**

USD 50 - 100

A COUNTRY DOCTOR'S PHARMACEUTICAL KIT, EARLY 20TH CENTURY. Leather cased with foldout trays containing 59 glass vials with paper labels for numerous powders and tablets by Park Davis & Company.

---



**634: A PAIR OF PARADE HORSE ORNAMENTS**

USD 25 - 50

A PAIR OF PARADE HORSE ORNAMENTS, LATE 19TH CENTURY. Woven straw and dyed wool with horse hair tassels. Height 18 inches (46 cm).

---



**635: A PRIMITIVE KITCHEN UTENSIL COLLECTION**

USD 40 - 80

A PRIMITIVE KITCHEN UTENSIL COLLECTION. Over 20 pieces including red and green handled wood utensils, red and white rocket shaped ice crusher, flour sifters, graters, a large brass pail and other items.

---



## Collector's Choice: Antiques & Collectibles



### 636: A LARGE GROUP OF KITCHEN PRIMITIVES

USD 40 - 80

A LARGE GROUP OF KITCHEN PRIMITIVES. Over 50 pieces including meat grinders, glass Sunkist juicer, ricer, mechanical apple peeler and various wood handled kitchen utensils.

---



### 637: A COLLECTION OF ANTIQUE AND VINTAGE TOOLS

USD 40 - 80

A COLLECTION OF ANTIQUE AND VINTAGE TOOLS, 19TH/20TH CENTURY. Over 25 pieces including an early electric drill, wooden square, Lufkin folding rule, paper hanger shears, wood handled gaugers, various markers, early adjustable spanners, ice picks, box hammer, dividers, brass blowtorch, wooden plane, wooden molding plane, breast drill, early battery tester, a rosewood cased drawing set and other items.

---



### 638: AN ETHNOGRAPHIC AND DECORATIVE HAT GROUP

USD 40 - 80

AN ETHNOGRAPHIC AND DECORATIVE HAT GROUP. Six pieces comprising a large "Pigalle" Mexican felt sombrero, two woven wicker Oriental hats, a felt equestrian helmet and two lady's wide brimmed straw hats.

---



### 639: A PRIMITIVE FARM TOOL AND DECORATIVE METAL GROUP

USD 40 - 80

A PRIMITIVE FARM TOOL AND DECORATIVE METAL GROUP, LATE 19TH/EARLY 20TH CENTURY. Comprising a buck saw, an "R" branding iron, horse bits, husking pegs, child's pony stirrups, horseshoes, dinner gong, a logger's safety flag and other items.

---

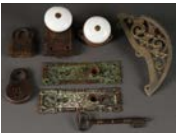

### 640: A GROUPING OF VINTAGE DOOR HANDLES, LOCKS AND KEYS

USD 50 - 100

A GROUPING OF VINTAGE DOOR HANDLES, LOCKS AND KEYS, 19TH/20TH CENTURY. Comprising of brass, bronze, porcelain and wooden door handles (some complete), a variety of locks including Miller Six Lever, Yale (made for USN), Eagle Lock Co. and various others. Together with over 200 antique, vintage and contemporary keys, some skeleton and clock keys, shown partially illustrated.

---



### 641: A COLLECTION OF VINTAGE RADIOS AND CLOCKS

USD 50 - 100

A COLLECTION OF VINTAGE RADIOS AND CLOCKS. 16 pieces including a lighted Tung-Sol radio tube clock, a Colonial travel radio, an Art Deco Carod radio, an early Universal 6 Transistor radio, an early Ingersoll blue plastic dresser clock in original box, Lux Art Deco dresser clock, Walkie Talkies and other items.

---



### 642: CANDLESTICK & ORNAMENTS, MOTTAHEDEH PORCELAIN

USD 300 - 600

A MOTTAHEDEH ITALIAN PORCELAIN EMPIRE REVIVAL FIGURAL CANDLESTICK AND ORNAMENT GROUP, LAST HALF 20TH CENTURY. Comprising a model of the Luxor Column, two standing winged griffin candlesticks, and three recumbent griffin candlesticks. Each finished in faux marble basalt and gilt. The tallest 17.5 inches (44.5 cm).

---



### 643: A CONTEMPORARY LOUIS XV STYLE DECORATIVE PANEL

USD 25 - 50

A CONTEMPORARY LOUIS XV STYLE DECORATIVE PANEL. Cast resin with hand painted and gilt highlights. 24.5 inches x 52.8 inches (62.5 x 134 cm).

---



### 644: WALL SHELF, ITALIAN CARVED WOOD & GILT

USD 100 - 200

AN ITALIAN ROCOCO STYLE CARVED WOOD AND GILT WALL SHELF, 19TH CENTURY. With large extending acanthus and C scrolls. Height 10.25 inches (26 cm), width 10.5 inches (27 cm), depth 7 inches (18 cm).

---



## Collector's Choice: Antiques & Collectibles



**645: A FRENCH GILT BRONZE ARCHITECTURAL ARMORIAL PLAQUE**

USD 100 - 150

A FRENCH GILT BRONZE ARCHITECTURAL ARMORIAL PLAQUE, 19TH CENTURY. Finely molded in relief depicting a tethered goose within a scalloped cartouche form, 16.5 inches square (42 cm).



**646: ITALIAN BAROQUE REVIVAL MIRROR & WALL SCONCES**

USD 50 - 100

A CARVED AND GILT WOOD ITALIAN BAROQUE REVIVAL MIRROR AND WALL SCONCE GROUP, EARLY TO MID 20TH CENTURY. Comprising a beveled mirror and two wall brackets, The largest 15.5 inches x 18 inches (39 x 46 cm).



**647: A GRECO-ROMAN STYLE POTTERY AND BRONZE GROUP**

USD 100 - 200

A GRECO-ROMAN STYLE POTTERY AND BRONZE GROUP. Comprising a large terracotta two handled urn with polychrome scenes of warriors, two wine jugs with classical scenes and a marble mounted bronze figure of "Artemis of Ephesus" candlestick/lamp, the largest height 17.75 inches (45 cm), probably 20th century.



**648: A ROCOCO GILT BRONZE WALL BRACKET, 19TH CENTURY**

USD 100 - 150

A ROCOCO GILT BRONZE WALL BRACKET, 19TH CENTURY. In the form of open work scrolled foliates. Height 18 inches (45.7 cm).



**649: VICTORIAN TASSELED CURTAIN TIE BACKS**

USD 200 - 400

A FINE SET OF GILDED AGE OR VICTORIAN TASSELED CURTAIN TIE BACKS, CIRCA 1900. Green silk comprised of fine thread in a variety of woven and knotted techniques, each with twisted ropes joined by a sliding knotted collar and terminating with ornately knotted pendant tassels. Approximate length 25 inches (64 cm).



**650: A PAIR OF FRENCH STYLE GILT BRONZE WALL SCONCES**

USD 50 - 100

A PAIR OF FRENCH STYLE GILT BRONZE WALL SCONCES WITH FIGURAL SATYR MASKS AND ETCHED IN FROSTED GLASS SHADES. Together with two gilt bronze ornamental wall plaques with facial masks and an Art Nouveau scrolled foliate wall ornament. The largest 12 inches (30.5 cm).



**651: A GROUP OF 11 GILT BRONZE ORNAMENTAL PLAQUES**

USD 75 - 150

A GROUP OF 11 GILT BRONZE ORNAMENTAL PLAQUES, 20TH CENTURY. Of scrolled and foliate form. The largest 19 inches (49 cm) long.



**652: A GROUP OF BRONZE AND WOODEN PLAQUES, 20TH CENTURY**

USD 75 - 125

A GROUP OF BRONZE AND WOODEN PLAQUES, 20TH CENTURY. Including eight bronze with shell and floral design; together with five wooden plaques with stylized decorations. The largest length 21.5 inches (54 cm).



**653: A NEOCLASSICAL BRONZE TAZZA, CIRCA 1900**

USD 100 - 200

A NEOCLASSICAL BRONZE TAZZA, CIRCA 1900. With stylized Greek key rim raised on a black marble plinth with laurel wreaths, together with a pair of carved and gilt wood Rococo wall shelves. The largest 11 inches (28 cm) , diameter 11.5 inches (29 cm).

## Collector's Choice: Antiques & Collectibles



### 654: DESIGNER GILT BRONZE TABLE LAMPS

USD 50 - 100

A PAIR OF FRENCH GALERNEAU CONTEMPORARY DESIGNER GILT BRONZE TABLE LAMPS, LATE 20TH CENTURY. Each sculpted in the form of sea coral with reticulated form, embossed on base "Galerieau" together with a Greek style redware floor vase with bronzed finish and cut back fluted design, Height 16.5 inches (42 cm).



### 655: PATE-DE-VERRE GLASS SAIL BOAT HULL

USD 200 - 400

A XAVIER FROISSART FOR DAUM CRYSTAL PATE-DE-VERRE GLASS "ATLANTIS" SAIL BOAT HULL, LATE 20TH CENTURY. Limited edition number 273 of 950. Inscribed Daum France and edition number, raised on a marble stand. Length 23 inches (58.5 cm).



### 656: AN ART DECO AND MODERNIST DECORATIVE ARTS GROUP

USD 100 - 200

AN ART DECO AND MODERNIST DECORATIVE ARTS GROUP, 20TH CENTURY. Comprising a Kosta Boda Vaseline spatter glass console bowl with cobalt base, a fine Art Deco period silver plate bowl with green Bakelite foot and a "Bruce Cox" aluminum salmon tray. Length 23.5 inches (59 cm).



### 657: A COLLECTION OF DANISH MODERN, MID 20TH CENTURY

USD 100 - 200

A COLLECTION OF DANISH MODERN, MID 20TH CENTURY. Comprising a Nissen large teak wood salad bowl with fork and spoon, a Dansk divided dish, a boxed set of six teak wood coaster/hot pads marked "Wiggers Smorebrik", a set of upholstery samples from Povl Dinesen, two Bacos and Berg Swedish furniture catalogs circa 1961 and Dinesen catalogs and booklets circa 1961. The largest 11.5 inches (29 cm) diameter.



### 658: A VINTAGE ADVERTISING AND NOVELTY GROUP

USD 50 - 100

A VINTAGE ADVERTISING AND NOVELTY GROUP, 20TH CENTURY. Over a dozen pieces including a boxed Ingersoll Cinderella wristwatch, a Wonder Bread feather man pendant, PBR and Old Style beer playing cards, advertising brewing company pencils and lapel pins, a miniature Cardinals' souvenir bat, an early GE television advertising chess set together with Bradt Kinetico electric animated golfer sculpture and a Couroc infused golf cocktail tray.



### 659: A FIVE PIECE FRANKART ART DECO METALWARES GROUP

USD 200 - 400

A FIVE PIECE FRANKART ART DECO METALWARES GROUP, CIRCA 1930S. Comprising a clock with two nudes, two standing nude figures and two candlesticks, all with a green patinated finish. The largest 11.25 inches (28.5 cm).



### 660: A COLLECTION OF VINTAGE DRESSER ITEMS

USD 100 - 200

A COLLECTION OF VINTAGE DRESSER ITEMS, LATE 19TH/EARLY 20TH CENTURY. Comprising an ebonized dresser box with satin and lace interior, a silvered Art Nouveau hand mirror and clothes brush, an early Gutta Percha hand mirror marked Florence, patent 186-?, an enameled aluminum hairbrush and a five piece group of Art Deco green Bakelite marked "Brinkley". The largest 11 inches (28 cm).

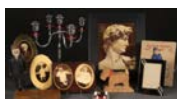

### 661: VINTAGE ART DECO FRAMES, PYROGRAPHY AND CELLULOID

USD 100 - 200

VINTAGE ART DECO FRAMES, PYROGRAPHY AND CELLULOID PICTURE GROUP, 19TH/20TH CENTURY. Over twenty pieces including a Keystone chrome and red Bakelite candelabra, two Victorian flue covers, Art Deco frames of various size, die cut paper silhouettes, Syroco Wood Scottie dog tie holder, a celluloid football scene tie rack, vintage hat stand, folding walnut wall sconce and other items including a folk art carved wood figure presumably of John F. Kennedy. The largest 13 inches (33 cm).

## Collector's Choice: Antiques & Collectibles



### 662: VINTAGE BRASS AND COPPER DECORATIVE METALWARES

USD 50 - 100

A VINTAGE BRASS AND COPPER DECORATIVE METALWARES GROUP, 20TH CENTURY. Comprising a large heavy brass mortar and pestle, copper brass hammered tankard and a repoussed copper cinder pig. The largest 11.5 inches (29 cm).

---



### 663: ENGLISH GILT BRONZE DESK ACCESSORIES

USD 200 - 400

AN ENGLISH GILT BRONZE DESK ACCESSORIES AND DECORATIVE ARTS GROUP, MOSTLY 19TH CENTURY. Comprising a unique bronze mounted coromandel letter holder with spring set Maltese crosses inscribed "Answered" and "Unanswered" with ivory makers plaque for "Asprey & Sons" 166 New Bond Street, London, length 12.5 inches (32 cm). Brass letter rack with pen rests, a brass matchbox and urn form matchholder, a lions' footed tri-call bell and two specimen marble pieces.

---



### 664: A 20 PIECE VINTAGE GLASS AND PORCELAIN GROUP

USD 50 - 100

A 20 PIECE VINTAGE GLASS AND PORCELAIN GROUP, EARLY 20TH CENTURY. Comprising a German bisque bathing beauty, blue Shirley Temple mug, hand painted game plate, Frozen Charlottes, etched glass pendant shade and other items.

---



### 665: A VINTAGE METALWORKS AND DECORATIVE ARTS GROUP

USD 50 - 100

A VINTAGE METALWORKS AND DECORATIVE ARTS GROUP, 19TH/20TH CENTURY. Comprising an iron and pressed glass oil lamp, a figural owl clock, Wonder Foundry bronze ashtray, an iron art gilt tazza, Arts and Crafts copper coasters, bronze "Thinker" bookend, an Art Deco bronze mail slot and other items.

---



### 666: VINTAGE DECORATIVE ARTS, PORCELAIN, GLASS, PEWTER

USD 50 - 100

A VINTAGE PORCELAIN, GLASS AND PEWTER DECORATIVE ARTS GROUP, 19TH/20TH CENTURY. Comprising a 32 piece set of French Christofle silver plate flatware 1844-1862, a contemporary Mottahedeh classical vase, brass candlesticks, a Sino-Tibetan soapstone deity, five Stede pewter porringers, a pewter charger, a cast plaster relief plaque in composition frame, hardstone fruit and other items.

---



### 667: VINTAGE CELLULOID DRESSER ITEMS, 24 PIECES

USD 100 - 200

A 24 PIECE COLLECTION OF VINTAGE CELLULOID DRESSER ITEMS, EARLY 20TH CENTURY. Including tray, picture frame, covered boxes, brushes, hand mirror and other pieces.

---



### 668: A VINTAGE SEWING AND LADIES ACCESSORIES GROUP

USD 100 - 200

A VINTAGE SEWING AND LADIES ACCESSORIES GROUP, EARLY TO MID 20TH CENTURY. Comprising over 100 pieces including an Art Nouveau embossed leather handbag, cupid asleep print, Scottish treenware yarn holder, advertising thimbles, and crochet tools including ivory handled scissors, needle books and more.

---



### 669: A FINE FLORENTINE INLAID BURLLED WOOD CIGAR BOX

USD 50 - 100

A FINE FLORENTINE INLAID BURLLED WOOD CIGAR BOX, 20TH CENTURY. Together with a Florentine inlaid burled wood cigarette container, a sterling and bone mounted tea box and partial carved wood chess set.

---

## Collector's Choice: Antiques & Collectibles



### 670: A GERMAN CRANBERRY GLASS AND PEWTER MOUNTED STEIN

USD 50 - 100

A GERMAN CRANBERRY GLASS AND PEWTER MOUNTED STEIN, LATE 19TH CENTURY. With inverted thumbprint pattern together with a San Francisco souvenir stoneware stein and an advertising beer mug for Hakerbrau. The largest 9.25 inches (23.5 cm).

---



### 671: A 19TH CENTURY BRASS AND MAHOGANY COFFEE MILL

USD 100 - 200

A 19TH CENTURY BRASS AND MAHOGANY COFFEE MILL. Probably French. Together with a copper luster milk jug with hand painted florals. The largest height 10.5 inches (26.6 cm).

---



### 672: A VICTORIAN ALVA STAND LAMP, 19TH CENTURY

USD 100 - 200

A VICTORIAN ALVA STAND LAMP, 19TH CENTURY. In blue striped opalescent glass with clear satin pedestal. Height to burner 7.5 inches (19 cm), total height 16.5 inches (42 cm).

---



### 673: AN ALADDIN KEROSENE LAMP, CIRCA 1900

USD 100 - 150

AN ALADDIN KEROSENE LAMP, CIRCA 1900. With fluted clear glass font, amber pedestal base and hand painted frosted shade. Height 23.5 inches (60 cm).

---



### 674: A FINE CONTEMPORARY CUT CRYSTAL HALL PENDANT LAMP

USD 100 - 200

A FINE CONTEMPORARY CUT CRYSTAL HALL PENDANT LAMP OF INVERTED BELL FORM WITH HOBNAIL AND STARBURST CUT DESIGNS. Height 17.25 inches (44 cm), diameter 15 inches (38 cm).

---